

Celebrating 76 Years

Caribou County Fair & Rodeo

Blue Jeans & Country Dreams



www.cariboucountyfair.com

CARIBOU COUNTY FAIR & RODEO

The Caribou County Fair Board Invites All The Residents Of Caribou County To Participate And Attend The 2025 County Fair. Only Through The Combined Efforts Of The Many Exhibitors, Fair Committee Workers, Volunteers And Those Who Come To See And Have Fun, Will The Fair Continue To Be As Great As You Want It To Be!

CARIBOU COUNTY COMMISSIONERS

MARTY MCCULLOUGH	DISTRICT 1
BRYCE SOMSEN	DISTRICT 2
MARK MATHEWS,,CHAIRMAN	DISTRICT 3

FAIR BOARD MEMBERS

CODY THOMPSON	CHAIRMAN
MELANIE HATCH	VICE CHAIRMAN
SHELLEY REEVES	SECRETARY–TREASURER
LAURIE KENDRICK	MEMBER
SHANNON WHITNEY	MEMBER
JAYSON SMITH	MEMBER
ROWDY LARKINS	MEMBER
KADE LUSK	MEMBER
ROGER HILL	MEMBER

WE THANK YOU FOR SUPPORTING YOUR LOCAL CARIBOU COUNTY FAIR & RODEO



CARIBOU COUNTY FAIR & RODEO

ARENA EVENTS

Monday Night 5:30pm	Jackpot Team Roping Free Admissions
Tuesday Night 7:30pm	PRCA Rodeo Adults - \$15.00 6 to 12 - \$8.00
Wednesday Night 7:30pm	PRCA Rodeo Adults - \$15.00 6 to 12 - \$8.00
Thursday Night 6:00pm	Gem Valley Stampede \$2.00/Person Or Contestants get in free
Friday Night 7:30pm	ATV Rodeo Adults-\$10.00 6 to 12- \$5.00
Saturday Night 7:30pm	Octane Addictions Freestyle Motorcycles Adults - \$15.00 6 to 12 - \$8.00

RV PARKING

Camp trailers and campers needing to be parked by necessity on the fairgrounds during fair week will be required to have a parking pass and will be given an assigned space. Jayson Smith will issue said parking passes and advise those persons that no vehicle will be left on their trailers and will be required to park outside of the fence.

FULL SERVICE IN RV PARK - \$50 WEEK
ELECTRICITY ONLY - \$25 WEEK

Must show receipt for parking space before parking RV in designated spot.
Trailers parked with out a parking pass will be towed at owners' expense and/or fined.



CARIBOU COUNTY FAIR & RODEO

2025 GRAND MARSHALS



Emma Renee Ellis Christensen was born to Calvin and PerLytha Medford Ellis on June 21, 1937 in Blackfoot, Idaho. She had one brother, Gerald Ellis, who enlisted in the Navy right after he graduated from high school. (He was one of those Red Devils-and he was very proud of that!!) She married Douglas Jack Christensen at a young age and they have 4 children: Karyn (Mark) Thompson; Kim (Virginia) Christensen; Kelly (Stephanie) Christensen; and Kasey (Stephanie) Christensen. They have 29 grandchildren and 43 great grandchildren.

She has lived in Caribou County all of her life, with the exception of 2 years, when she lived in Cheyenne, Wyoming. She went to Grace Elementary School until the 6th grade. She and her mother lived behind the Chadwick's store, then she and her mother moved to Soda Springs when dial telephones came in. Her mother was the Chief telephone operator. She didn't want to leave Grace, as she loved playing on the playground, playing hopscotch, run sheep run, Annie I over, Mother May I?, and such games as that with her friends. When she moved to Soda Springs, she was in 7th grade and made the cheer squad, and was a cheerleader through her Junior year. She met Jack when he was a referee for the junior high basketball games, and she was "the cheerleader!" He was a senior and "only had eyes for her!!" She claims that she and the other cheerleaders made up the Soda Springs High School school song that we sing today!!! She stayed with her Uncle Dave and Aunty Belle on the ranch that is now owned by the Robbins in Thatcher. She helped milk the cows, feed the chickens, feed the bum lambs, and gather eggs. She remembers cutting the heads off the chickens, and then having them for dinner!!! She spent a lot of time at Bill & Jamie Stalder's and their daughter Jackie, at the motel here in Grace. She and Jack had several businesses, which included 47 years owning the Arctic Circle; a Coast to Coast Hardware store in both Soda Springs and Salmon; a laundromat; a cattle business and a small ranch. Renee worked at Stoor's Grocery; the credit bureau, the Shell gas station, and tended children in their home. Renee has been to many rodeos, watching her husband Jack as he rode bareback horses. His nickname was "Bareback Jack!" Now their grandchildren and great grandchildren have a love for rodeo-which she says must have come from Grandpa Jack!! He would have loved to have been here to watch all of them. She feels very honored to have been chosen as the 2025 Grand Marshal of this years Caribou County Fair & Rodeo. She and Jack supported the fair and rodeo for many years.



CARIBOU COUNTY RODEO

ROYALTY 2025



PC: Katie VanDyke

SENIOR ROYALTY

Sr. Queen-Jaycie Smith
1st Attendant- Paige Clements
2nd Attendant- Paisley Barthlomen

JUNIOR ROYALTY

Jr. Queen-Addison Wright
1st Attendant- Cady Johnson
2nd Attendant- Hailee Abramson



PC: Katie VanDyke

QUEEN DIRECTOR CONTACT INFORMATION

BRADIE JILL ANDERSON
801-644-4063

LAURIE KENDRICK
208-709-5440



CARIBOU COUNTY RODEO

QUEEN CONTEST

Date of Contest
August 1st & 2nd 2025

AGE GROUPS

- **Pewee (0-4 Years Old)**
 - **Princess (5-8 Years Old)**
 - **Jr Queen (9-13 Years Old)**
 - **Sr Queen (14-18 Years Old)**
-

For more information, please visit us at
www.cariboucountyfair.com or
call Bradie Jill Anderson @ 801-644-4063

THANK YOU TO OUR CARIBOU COUNTY
RODEO QUEEN SPONSORS





Digital Banking

- Free with all Advantage Plus FCU accounts
- Available 24/7 from any computer with internet access
- Highest level of internet security

Surcharge-Free ATMs

- Easily find an ATM virtually anywhere in the US
- Make surcharge-free withdrawals at over 30,000 locations nationwide
- Make surcharge-free deposits at over 9,000 ATM locations nationwide

Additional Services

Advantage Plus FCU members can enjoy notary services, wire transfers, and more.

LOCATION

70 E 2nd S
Soda Springs, ID 83276
Phone(208) 547-2338



CARIBOU COUNTY FAIR & RODEO

SCHEDULE OF EVENTS

Monday, August 4th, 2025

Jackpot Team Roping

7:30 AM	4-H/FFA horses must be on the grounds
8:00 AM-4:00 PM	4-H/FFA Horse Show
9:00 AM-12:00 PM	Enter all Adult and Youth Open Class EXCEPT Baking/Flowers
3:00 PM-3:30 PM	Enter and weigh 4-H/FFA Sheep
3:30 PM-4:00 PM	Enter and weigh 4-H/FFA Goats
4:00 PM-4:30 PM	Enter and weight 4-H/FFA Swine
4:30 PM-5:30 PM	Enter and weigh 4-H/FFA Beef
5:30 PM	Jackpot Team Roping in Arena

Tuesday, August 5, 2025

PRCA Rodeo

8:00 AM	4-H/FFA Working Ranch Horse Show in Arena
9:00 AM-12:00 PM	Enter Open Class Baking
1:00 PM	4-H Dog Show in Show Barn
2:00 PM-8:00 PM	Fiddlin' Brothers around Fairgrounds
3:00 PM	4-H/FFA Judging Contest at Show Barn
5:00 PM-8:00 PM	Enter Open Class/4-H Rabbits, Chickens, Pigeons
6:00 PM	Caribou County Queen Coronation
7:30 PM	PRCA Rodeo in Arena

Wednesday, August 6th, 2025

Kids Day Sponsored by Farm Bureau/PRCA Rodeo

8:00 AM	4-H Swine Quality and Showmanship Open Class Immediately Following 4-H/FFA Goat Quality and Showmanship Immediately Following (Does not start earlier than 11:00 AM) Open Goat Show Immediately Following
9:00 AM	PRCA Rodeo Slack
9:00 AM-12:00 PM	Enter Open Class Flowers/Vegetables
10:00 AM-8:00 PM	Exhibit Building Open
10:00 AM	Pet Show Registration Begins
11:00 AM	Pet Show
11:45 PM	Free Ice Cream until gone
12:00 PM-1:00 PM	Kid Tractor Pull ages 4-9 years old
12:00 PM-4:00 PM	Old Fashioned Games
12:00 PM-4:00 PM	Farm Bureau Kids Seed Sandbox
12:00 PM-5:00 PM	4-H/FFA Open Fur Bearing/Poultry entries
12:00 PM-8:00 PM	The Adventure Zone
1:00 PM-4:00 PM	Free Face Painting
1:00 PM	4-H Shooting Sports Trailer
2:00 PM	Catch a Fish
3:00 PM	Caribou's Got Talent
2:00 PM-8:00 PM	Fiddlin' Brothers around Fairgrounds
2:00 PM-8:00 PM	The Bubbler-Greg Kaler around Fairgrounds
5:30 PM	Kids Downtown Parade
7:30 PM	PRCA Rodeo in Arena
Following PRCA Rodeo	June Bugs Concert in Arena-included with Rodeo Ticket

CARIBOU COUNTY FAIR & RODEO

SCHEDULE OF EVENTS

Thursday, August 7, 2025

Gem Valley Stampede

8:00 AM	Open Horse Show in Arena
8:00 AM	4-H/FFA Sheep Quality and Showmanship Open Class Sheep Immediately Following 4-H/FFA Beef Quality and Showmanship Open Class Beef Immediately Following 4-H/FFA Open Poultry, Rabbits, Pigeons, and Fur Bearing Animals Judged
9:00 AM	
10:00 AM-8:00 PM	Exhibit Buildings Open
1:00 PM	Round Robin
2:00 PM-9:00 PM	The Adventure Zone
2:00 PM	Trayce Waterlyn-Hypnotic Improv
2:00 PM-8:00 PM	The Bubbler-Greg Kaler around Fairgrounds
2:00 PM-8:00 PM	Fiddlin' Brothers around Fairgrounds
3:30 PM-5:00 PM	Free Stage Performers
5:30 PM	Trayce Waterlyn-Hypnotic Improv
7:00 PM	Gem Valley Stampede in Arena

Friday, August 8, 2025

ATV Rodeo

8:00 AM	Team Penning Registration
9:00 AM-3:00 PM	Team Penning, Team Sorting, and Ranch Horse Challenge Working Cow Horse-patterns posted at Rodeo Office
9:00 AM-10:00 AM	Buyer's Brunch
10:00 AM	4-H/FFA Market Animal Sale at Show Barn
10:00 AM-8:00 PM	Exhibit Buildings Open
12:00 PM	Open Class Dairy Show
1:00 PM-4:00 PM	Premium Windows Open
2:00 PM	Hypno Hick
2:00 PM-8:00 PM	Fiddlin' Brothers around Fairgrounds
2:00 PM-8:00 PM	The Bubbler-Greg Kaler around Fairgrounds
2:00 PM-9:00 PM	The Adventure Zone
3:30-5:00 PM	Free Stage Performers
5:30 PM	Hypno Hick
7:30 PM	ATV Rodeo in Arena

Following ATV Rodeo - Family Fair Dance in the Show Barn



CARIBOU COUNTY FAIR & RODEO

SCHEDULE OF EVENTS

Saturday, August 9, 2025

Octane Addictions Freestyle Motorcycles

7:30 AM

5K Starts--form online contact Jeremy Smith at
racingthefair@gmail.com
Follow RACINGTHEFAIR on Instagram

8:00 AM

Team Branding Registration

9:00 AM

Team Branding Begins

10:00 AM

4-H/FFA Animals Released (Check with species chair)

10:00 AM-12:00 PM

Kids Market

10:00 AM-8:00 PM

Exhibit Buildings Open

10:30 PM-2:00 PM

Free Stage Performers

1:00 PM-4:00 PM

Premium Windows Open

2:00 PM-8:00 PM

The Bubbler-Greg Kaler around Fairgrounds

3:00 PM-10:00 PM

The Adventure Zone

2:30 PM

Hypno Hick

5:30 PM

Downtown Parade

6:15 PM

Hypno Hick

7:30 PM

Octane Addictions Freestyle Motorcycles in Arena





COME SEE US TODAY!

311 West 2ND South
Soda Springs , ID 83276
208-547-3165



24/7 ROADSIDE SERVICE

You want peace of mind when you're driving, knowing that someone has your back in tough situations. Roadside service with Point S gives you the confidence to leave your worries behind. A simple call brings an expert to the rescue, day or night.

[LEARN MORE](#)



ALIGNMENT

If your steering wheel seems to point in the wrong direction or your vehicle seems to be veering off to one side or the other, you might have an alignment problem. Bring it into Point S and let us use our specialized equipment and know-how to get you pointed in the right direction.

[LEARN MORE](#)



ATV, TRAILER & MISC. TIRE SERVICE

Hitting the trail or towing a trailer? Point S has the tools & the skills you need to keep your toys rolling.

[LEARN MORE](#)



BATTERIES

If you think you need a new battery or know you do, let Point S make sure. We'll load test it and make sure it holds a charge, and if it doesn't, we'll offer a replacement. If that isn't the issue, let us test your car's electrical system to make sure that aspect is working like it should.

[LEARN MORE](#)



BELTS & HOSES

You never want to have a hose or belt break. It's a sure way to ruin your day. If you think your vehicle may need a new belt or hose, then bring it by to Point S and we'll inspect and suggest what we can do to make sure your belts and hoses are in top shape.

[LEARN MORE](#)



BRAKE SERVICE

Soft, squishy brakes are scary, and are likely very unsafe! The noise can be embarrassing too. Let Point S take away your worries and get the right parts at the right price to get you feeling confident in your car or truck's braking power right away.

[LEARN MORE](#)

We share this community with all of you.

At Point S, we are taking the steps to ensure the health and safety of our Point S Family.

We're here to serve you.

COMMUNITY



SODA SPRINGS POINT S YOUR SOURCE FOR TRUCK TIRES IN
SODA SPRINGS, ID

CARIBOU COUNTY FAIR & RODEO

PARADE SCHEDULES

SENIOR PARADE

Saturday, August 9, 2025 at 5:30 p.m.

Committee

Barbara Greene - (208) 339-0289 Chairman

Neesha Prescott - (801) 400-1670 Assistant

Rules

- **The Fair Board and Caribou County are not responsible for any accidents or damages during or prior to the parade.**
- **The parade will begin organizing on Saturday, August 9, at 4:30 p.m. It will begin moving promptly at 5:30 p.m.**
- **Must sign-in with parade personnel before lining up.**
- **Parade lineup order is first come first serve. Horses line up on the backside (1st East Street) of the Grace Park. County, city, and state parade participants line up on 1st East on the north side of the 3rd North Street stop sign (north-east corner of the park). All others please line up on 3rd North, starting on the east side of 1st East Street.**
- **The 2025 parade theme is “BLUE JEANS AND COUNTRY DREAMS”**
- **Parade judging is at 5:00 p.m. sharp. Every parade participant who is in line by 5:00 pm is judged.**
- **Judging categories and prizes:**
 - 1st - \$300**
 - 2nd - \$200**
 - 3rd - \$100**



CARIBOU COUNTY FAIR PARADE

BLUE JEANS & COUNTRY DREAMS

**SATURDAY
AUGUST 9TH
5:30PM
LINE UP STARTS
AT 4:30PM AT THE
CITY PARK**

1ST PLACE - \$300

2ND PLACE - \$200

3RD PLACE - \$100

CARIBOU COUNTY FAIR & RODEO

PARADE SCHEDULES

KIDS PARADE

Wednesday, August 6, 2025 at 5:30 p.m
Begins at Grace LDS Stake Center parking lot.

Committee

BDusti Spencer - (208) 221-5472 Chairman

TaNesha Spencer - (208) 540-0544 Assistant

Hope Hansen -(435) 770-2324 Assistant

Rules

- 5:00 p.m.-Participants must be in line at the church.
- 5:10 p.m.-Judging begins-if not in line at this time, will not be judged
- 5:20 p.m.-Awards
- 1st, 2nd, and 3rd place winners receive cash awards.
 - Fair Theme: 1st Place - \$15 ~ 2nd Place \$10 ~ 3rd Place \$5
 - Bicycle: 1st Place - \$15 ~ 2nd Place \$10 ~ 3rd Place \$5
 - Float 1st Place - \$15 ~ 2nd Place \$10 ~ 3rd Place \$5
 - Individual 1st Place - \$15 ~ 2nd Place \$10 ~ 3rd Place \$5
- All horses must be kept off the City Park lawn.
- No motorcycles or motorized 3 or 4 wheelers unless driven by a licensed driver.



SPONSORED BY FARM BUREAU/PCRA RODEO

Kid's Day



AUGUST 6, 2025

CARIBOU COUNTY FAIR GROUNDS- GRACE, IDAHO

PET SHOW, KIDS TRACTOR PULL
FARM BUREAU KIDS SEED SANDBOX , FREE ICE CREAM UNTIL GONE
THE ADVENTURE ZONE, FREE FACE PAINTING, CATCH A FISH,
CARIBOU'S GOT TALENT, KIDS DOWNTOWN PARADE AND SO MUCH
MORE!!

For More Info

www.cariboucountyfair.com





CARIBOU COUNTY FAIR & RODEO



2025 KIDS PARADE

AUGUST 6, 2025
PARADE STARTS AT 5:30PM
BEGINS AT GRACE LDS STAKE
CENTER PARKING LOT

5:00 P.M.-PARTICIPANTS MUST BE IN LINE AT THE CHURCH.

5:10 P.M.-JUDGING BEGINS-IF NOT IN LINE AT THIS TIME, WILL NOT BE JUDGED

5:20 P.M.-AWARDS AND PICTURES

1ST, 2ND, AND 3RD PLACE WINNERS RECEIVE CASH AWARDS.

FAIR THEME: 1ST PLACE - \$15 ~ 2ND PLACE \$10 ~ 3RD PLACE \$5

BICYCLE: 1ST PLACE - \$15 ~ 2ND PLACE \$10 ~ 3RD PLACE \$5

FLOAT 1ST PLACE - \$15 ~ 2ND PLACE \$10 ~ 3RD PLACE \$5

INDIVIDUAL 1ST PLACE - \$15 ~ 2ND PLACE \$10 ~ 3RD PLACE \$5

ALL HORSES MUST BE KEPT OFF THE CITY PARK LAWN.

NO MOTORCYCLES OR MOTORIZED 3 OR 4 WHEELERS UNLESS DRIVEN BY A LICENSED DRIVER



YOUTH OPEN CLASS DEPARTMENT A

DIVISION I 3-5 YEARS OLD

COMMITTEE

Melissa BrowningChairman
Joni HansenCo-Chairman

DIVISION II 6-8 YEARS OLD

COMMITTEE

Tamra Henesh CoChairman
Clara Whitney Co-Chairman

DIVISION III 9-11 YEARS OLD

COMMITTEE

Autumn Banks..... Chairman
Janelle BagleyCo-Chairman

DIVISION IV 12-14YEARSOLD

COMMITTEE

Alice Johnson...Chairman
Kim Harris.....Co-Chairman

DIVISION V 15-17YEARSOLD

COMMITTEE

Bailey CampbellChairman
Jessica Thurman.....Co-Chairman

PREMIUMS

1st place-\$3,2ndplace-\$2,3rd place-\$1

RULES

DIVISION I, II, III, AND IV

- A. Each department is limited to girls and boys in their age group.
- B. Each exhibit must be the work of the exhibitor. Items will be judged on merit.

YOUTH OPEN CLASS DEPARTMENT A

- C. All entries must be in between the hours of 9:00 a.m. and 12:00 p.m. on Monday, August 4th.
D. Pictures must be mounted on cardstock and ready to hang
E. Only one entry per class will be allowed.
F. With Art entries, NO PRINTED PICTURES, NO COLOR BOOK PAGES, NO PAINT-BY-NUMBER PROJECTS will be accepted, art should be original and created by the entrant.
G. To receive a premium, entries must be of quality work.
H. Please make sure all 3D type art is securely attached
I. If a child has special needs, please tell us.

Classes:

1. Youth Art

- | | |
|-------------------------|----------------|
| a. Charcoal | b. Markers |
| c. Ink/Pen | d. Crayon |
| e. Acrylics/Oils | f. Watercolors |
| g. Pencil/Color Pencils | |

Other

- | | |
|---|---|
| 2. Youth Painting on any surface | 12. Youth Paper Art/Origami |
| 3. Youth Collections (creatively displayed) | 13. Youth Resin |
| 4. Youth Crochet | 14. Youth Rock Art |
| 5. Youth Diamond Art | 15. Youth Sculpture (pottery, clay, foil, dough, etc) |
| 6. Youth Jewelry | 16. Youth Sun Catcher |
| 7. Youth Knit/Crochet Accessory | 17. Youth Sewing |
| 8. Youth Leather Work | 18. Youth String Art |
| 9. Youth Legos | 19. Youth Theme |
| 10. Youth Mosaic | 20. Youth Tie Dye |
| 11. Youth Natural Art (seeds, cones, etc) | 21. Youth Wood Projects |
| 12. Youth Needlework | 22. Miscellaneous |

PREMIUM WINDOW OPEN:

Friday, August 8- 1:00 p.m. to 4:00 p.m.

Saturday, August 9- 1:00 p.m. to 4:00 p.m.

Monday, August 11- 10:00 a.m to 1:00 p.m.

****Premiums will not be mailed out. If you do not pick up your premium, it will be considered a donation to the fair.****

**4H EXHIBITS
DEPARTMENT B**

COMMITTEE

Lisa Barfuss.....4-H Program Supervisor

Rachel Hamilton.....Assistant Supervisor

Sara Smith.....Assistant Supervisor

****For Rules and Schedule, go to 4h.zsuite.org****

**4-H/FFA JUNIOR LIVESTOCK AND ANIMAL PROJECTS
DEPARTMENT C
COMMITTEE**

Justin Andersen.....Market Animal Committee President

Lisa Barfuss.....4-H Program Supervisor

Darryl Wadsworth (Grace) FFA.....Supervisor

Heather Hendren (North Gem) FFA.....Supervisor

Royce Hatch.....Beef Chairman

Jennifer Smith.....Goat Chairman

Katie Crofts.....Sheep Chairman

Sarah Jensen.....Swine Chairman

Justin Andersen.....Rabbits/Poultry Chairman

Laurie Kendrick.....Open Horse Show Chairman

Steven Toone.....Open Dairy Show Chairman

****For Rules and Schedule, go to 4h.zsuite.org****

LIVESTOCK PREMIUMS

Each Entry must be shown in that class to earn premium money

4-H/FFA Market Animal Premiums (Beef, Meat Goats, Sheep, Swine)	
1st: \$10.00	3rd: \$6.00
2nd: \$8.00	

4-H/FFA JUNIOR LIVESTOCK AND ANIMAL PROJECTS DEPARTMENT C

Breeding Beef, Sheep, Swine Premiums	
4-H & FFA Premiums	
1st: \$10.00	4th: \$4.00
2nd: \$8.00	5th: \$2.00
3rd: \$6.00	6th: \$1.00
Open Premiums	
Blue: \$6.00	White: \$4.00
Red: \$5.00	

Breeding Meat & DairyGoats Premiums	
4-H & FFA Premiums	
1st: \$10.00	4th: \$4.00
2nd: \$8.00	5th: \$2.00
3rd: \$6.00	6th: \$1.00
Open Premiums	
Blue: \$6.00	White: \$4.00
Red: \$5.00	

Horse Show Premiums	
4-H & FFA Premiums	
1st: \$10.00	4th: \$4.00
2nd: \$8.00	5th: \$2.00
3rd: \$6.00	6th: \$1.00

**4-H/FFA JUNIOR LIVESTOCK AND ANIMAL PROJECTS
DEPARTMENT C**

Rabbit, Poultry, Dogs Premiums	
4-H & FFA Premiums	
1st: \$6.00	4th: \$3.00
2nd: \$5.00	5th: \$2.00
3rd: \$4.00	6th: \$1.00
Open Premium	
Blue : \$6.00	White: \$4.00
Red: \$5.00	

Market Animal Showmanship winner will receive a belt buckle.

Horse Showmanship winner will receive a trophy.

PREMIUM WINDOW OPEN:

Friday, August 8- 1:00 p.m. to 4:00 p.m.

Saturday, August 9- 1:00 p.m. to 4:00 p.m.

Monday, August 11- 10:00 a.m to 1:00 p.m.

****Premiums will not be mailed out. If you do not pick up your premium,
it will be considered a donation to the fair.****

FFA EXHIBITS PROJECTS

DEPARTMENT D

COMMITTEE

Heather Hendren (Bancroft).....Supervisor
Darryl Wadsworth (Grace) Supervisor

FIELD CROP PROJECTS

COMMITTEE

..... Chairman
..... Supervisor

PREMIUMS

- A. \$5.00
- B. \$4.00
- C. \$3.00

DIVISION XI -- THRESHED GRAINS

Class

1. Exhibit shall consist of 15 pounds of any variety of grain grown and selected by the FFA member.

DIVISION XII -- GRAIN SHEAVES

Class

1. Exhibit shall consist of any variety of grain with each sheaf measuring at least three inches in diameter through the middle of the stalk.

GENERAL FAIR COMMITTEES

AdultOpenClassChairmen–Dept.E-K

Chairman.....	Justin Andersen
Beef.....	Royce Hatch
Dairy.....	Steven Toone
Swine.....	Sarah Jensen
Sheep.....	Katie Crofts
Poultry and Pets.....	Hunter Owens
Pet Show.....	Melanie Hatch
Horse Show.....	Laurie Kendrick
Goats.....	Jen Smith

DEPARTMENT L

Chairman.....	Shannon Whitney
---------------	-----------------

4-H DEPARTMENT C

Supervisor.....	Justin Hatch
-----------------	--------------

FFA

Supervisor (Grace)	Darryl Wadsworth
Supervisor (North Gem).....	Heather Hendren

GENERAL RULES

Read each of the following rules carefully! Check each Division you wish to enter for further details and additional requirements.

- A. Premiums will not be mailed out this year. New times for the premium window have been set up to accommodate exhibitors who are working. If premium money is not picked up at the fair it will be considered a donation to the fair.
- B. In the absence of competition, the judges will determine the placing of exhibition merit and need not award a first place.
- C. The Fair Board will not be responsible for any accidents to the exhibitor or exhibits.
- D. Cash premiums will be given only for first, second and third places, and sweepstakes.
- E. All exhibits must remain on display from the time of entry to 4:00 p.m. Saturday.
- F. Decisions of the judges are final.
- G. The exhibits are to be limited to items made by, and owned by those who live within the boundaries of Caribou County school districts.
- H. Cashier's windows will be open Friday and Saturday, 10:00 a.m. to 4:00 p.m. and the following Monday, 10:00p.m.to1:00p.m.Exhibitors are encouraged to pick up premium money. All checks must be cashed within 30 days.
- I. Caribou County and/or the Fair Board assume no liability for injury to livestock, property, exhibitors, spectators, lost or stolen articles. On this condition only entries are taken, and spectators admitted.

ADULT OPEN CLASS DAIRY CATTLE DEPARTMENT E

DAIRY CATTLE

COMMITTEE

..... Chairman

RULES

- A. Exhibitors may make as many entries as desired but no exhibitor will be allowed more than two premiums in any one class.
- B. Stalls must be kept clean and refuse disposed of.
- C. All lactating Dairy Cattle may be released Friday at 5:00 p.m., if so desired; EXCEPT CHAMPIONS who must remain on the fairgrounds until Saturday at 3:00 p.m.
- D. Open Class entries must be at the barns by Thursday.
- E. All breeding stock must be registered, papers will be checked, and have passed an official Agglutination Blood Test for Brucellosis (Bangs Disease), except cattle originating from herds designated and certified as free from disease. All cattle must be vaccinated in a manner meeting regulations prescribed by the State of Idaho.
- F. Not restricted to county

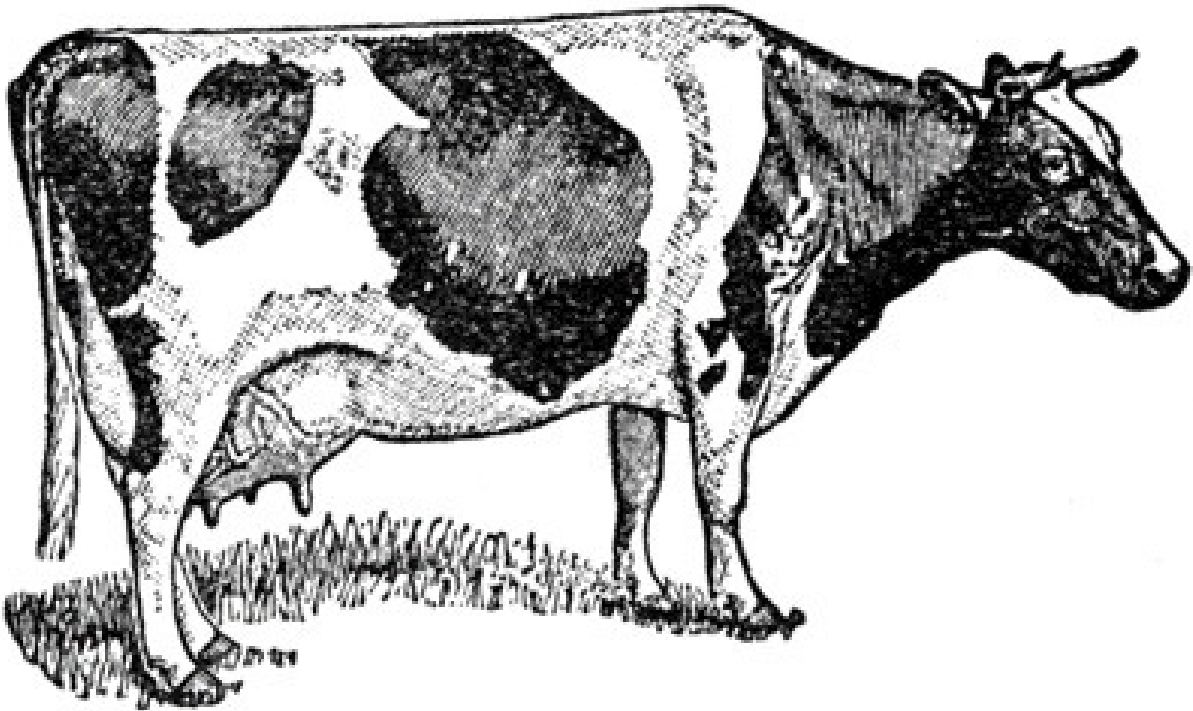

ADULT OPEN CLASS DAIRY CATTLE
DEPARTMENT E
 DIVISIONI-HOLSTEINS
 (Registered)

Class	1 st	2 nd	3 rd	4 th	5 th
1. Junior Bull Calf born after Nov.30, 2022 and over four month of age	\$6.00	\$5.00	\$4.00	\$3.00	\$2.00
2. Senior Bull Calf born Sept. 1-Nov. 30 2022	\$6.00	\$5.00	\$4.00	\$3.00	\$2.00
3. Junior Yearling Bull born March 1-Aug. 31, 2021	\$6.00	\$5.00	\$4.00	\$3.00	\$2.00
4. Senior Yearling Bull born Sept. 1, 2017- Feb 28, 2021	\$6.00	\$5.00	\$4.00	\$3.00	\$2.00
5. Champion Bull	Ribbon Only				
6. Reserve Champion Bull	Ribbon Only				
7. Spring Heifer Calf born after Feb 28, 2023 and over four months of age	\$6.00	\$5.00	\$4.00	\$3.00	\$2.00
8. Winter Heifer Calf born Dec 1, 2022-Feb. 28, 2023	\$6.00	\$5.00	\$4.00	\$3.00	\$2.00
9. Fall Heifer Calf born Sept 1 – Nov. 30, 2022	\$6.00	\$5.00	\$4.00	\$3.00	\$2.00
10. Summer Yearling Heifer born June 1-Aug. 31, 2022	\$6.00	\$5.00	\$4.00	\$3.00	\$2.00
11. Spring Yearling Heifer born March 1 – May 31, 2022	\$6.00	\$5.00	\$4.00	\$3.00	\$2.00
12. Winter Yearling Heifer born Dec. 1, 2021 Feb. 28, 2022	\$6.00	\$5.00	\$4.00	\$3.00	\$2.00
13. Fall Yearling Heifer born Sept 1-Nov 30, 2022	\$6.00	\$5.00	\$4.00	\$3.00	\$2.00

ADULT OPEN CLASS DAIRY CATTLE DEPARTMENT E

14. Junior Champion	Ribbon Only				
15. Reserve Junior Champion	Ribbon Only				
16. Junior Best Three Fall Yearling and Under: One bull permitted. All to have the same prefix and at least one owned by the exhibitor. Each exhibitor limited to one entry	Ribbon Only				
17. Senior Milking Yearling Heifer (Fall Shows) born after Sept. 1, 2021	\$6.00	\$5.00	\$4.00	\$3.00	\$2.00
18. Junior Two-Year-Old Cow (must have freshened) born March 1 – Aug. 31 2021	\$6.00	\$5.00	\$4.00	\$3.00	\$2.00

19. Senior Two-Year-Old Cow (must have freshened) born Sept. 1, 2020 -Feb. 28, 2019	\$6.00	\$5.00	\$4.00	\$3.00	
20. Junior Three-Year-Old Cow born March 1-August 31, 2020	\$6.00	\$5.00	\$4.00	\$3.00	
21. Senior Three-Year-Old Cow born Sept. 1-2019	\$6.00	\$5.00	\$4.00	\$3.00	
22. Intermediate Senior Champion Milking Senior Yearling – Senior Three-Year-Old	Ribbon Only				
23. Four-Year-Old Cow born Sept 1, 2018- Aug.31, 2019	\$6.00	\$5.00	\$4.00	\$3.00	
24. Five-Year-Old Cow born Sept, 1-2017 -Aug.31, 2018	\$6.00	\$5.00	\$4.00	\$3.00	
25. Six-Year-Old and Older Cow born before Sept. 1, 2017	\$6.00	\$5.00	\$4.00	\$3.00	

ADULT OPEN CLASS DAIRY CATTLE DEPARTMENT E

26. Three & Four-Year-Old Dry Cow born Sept 1, 2017-Aug. 31, 2020	\$6.00	\$5.00	\$4.00	\$3.00	
27. Five-Year-Old and Older Dry Cow born before Sept. 1, 2017	\$6.00	\$5.00	\$4.00	\$3.00	
28. Senior Champion Female	Ribbon Only				
29. Reserve Senior Champion Female	Ribbon Only				
30. Grand Champion Female	Ribbon Only				
31. Reserve Grand Champion Female	Ribbon Only				
32. Best Three Females. To Be bred by exhibitor, at least one to be 2+ years	Ribbon Only				
33. Senior Get-Of-Sire (3 animals from same sire)	Ribbon Only				
34. Produce of Dam (2 offspring from one dam)	Ribbon Only				
35. Dam & Progeny	Ribbon Only				

DIVISION II -- OTHER DAIRY BREEDS

Same classes as for Holsteins

DIVISION III -- YOUTH CLASS

\$2.00 Premium

PREMIUM WINDOW OPEN:

Friday, August 8- 1:00 p.m. to 4:00 p.m.

Saturday, August 9- 1:00 p.m. to 4:00 p.m.

Monday, August 11- 10:00 a.m to 1:00 p.m.

****Premiums will not be mailed out. If you do not pick up your premium, it will be considered a donation to the fair.****

ADULT OPEN CLASS BEEF CATTLE

DEPARTMENT F

COMMITTEE

..... Chairman

RULES

1. Exhibitors may make as many entries as desired, but no exhibitor will be allowed more than two premiums in any one class.
2. Stalls must be kept clean and refuse disposed of.
3. No livestock will be released before 10:00 a.m. Saturday.
4. All breeding stock must be registered and have passed an official Agglutination Blood Test for Brucellosis (Bang's Disease) except cattle originating from herds designated and certified as free of the disease. All cattle must be vaccinated in a manner meeting regulations prescribed by the State of Idaho.
5. Beef Cattle must be on the fairgrounds by Wednesday.

DIVISION 1 – HEREFORDS

Class	1 st	2 nd	3 rd	4 th
1. Junior Heifer Calves caved on or after Jan. 1 2023	\$6.00	\$5.00	\$4.00	Ribbon Only
2. Senior Heifer Calves caved between Sept 1- Dec 31, 2022	\$6.00	\$5.00	\$4.00	Ribbon Only
3. Summer Yearling Heifers caved between June 1- Aug. 30, 2022	\$6.00	\$5.00	\$4.00	Ribbon Only
4. Late Spring Yearling Heifers calved between March 1-May 31, 2022	\$6.00	\$5.00	\$4.00	Ribbon Only
5. Early Spring Yearling Heifers calved between Jan 1, - Feb. 28, 2022	\$6.00	\$5.00	\$4.00	Ribbon Only
6. Grand Champion Female	Ribbon Only			

ADULT OPEN CLASS BEEF CATTLE DEPARTMENT F

7. Reserve Champion Female	Ribbon Only			
8. Junior Bull Calves calved on or after Jan 1, 2023	\$6.00	\$5.00	\$4.00	Ribbon Only
9. Senior Bull Calves calved between Sept. 1 and Dec 31, 2022	\$6.00	\$5.00	\$4.00	Ribbon Only
10. Summer Yearling Bulls caved between June 1 – Aug 30 2022	\$6.00	\$5.00	\$4.00	Ribbon Only
11. Late Spring Yearling Bulls caved between March 1-May 31, 2022	\$6.00	\$5.00	\$4.00	Ribbon Only
12. Early Spring Yearling Bulls calved between Jan 1-Feb 28 2022	\$6.00	\$5.00	\$4.00	Ribbon Only
13. Aged Bulls caved before Jan 1, 2018	\$6.00	\$5.00	\$4.00	Ribbon Only
14. Grand Champion Bull	Ribbon Only			
15. Reserve Champion Bull	Ribbon Only			
16. Best Three Head	Ribbon Only			

DIVISION II -- ALL OTHER BREEDS

Same classes as for Herefords

DIVISION III -- COMMERCIAL CATTLE

Class	1 st	2 nd	3 rd	4 th
1.Replacement Yearling Heifer	\$6.00	\$5.00	\$4.00	Ribbon Only

**ADULT OPEN CLASS BEEF CATTLE
DEPARTMENT F
DIVISION IV -- YOUTH CLASSES**

\$2.00 Premium

PREMIUM WINDOW OPEN:

Friday, August 8- 1:00 p.m. to 4:00 p.m.

Saturday, August 9- 1:00 p.m. to 4:00 p.m.

Monday, August 11- 10:00 a.m to 1:00 p.m.

****Premiums will not be mailed out. If you do not pick up your premium,
it will be considered a donation to the fair.****

ADULT OPEN CLASS SWINE **DEPARTMENT G**

RULES

1. Animals competing in breeding classes must be registered or entitled to registration in the Breeders Association Herd Book.
2. Animals competing in the market class may be either purebred or grade.
3. Exhibitors may make as many entries in each class as desired but no exhibitor shall be awarded more than two premiums in any one class.
4. Basic date for determining class entry is March 1 and September 1.
5. Swine must be on the fairgrounds and checked in by Tuesday evening.

DIVISION I – DUROCS

(Registered)

Class	1st	2nd	3rd	4th
1. Aged boar over two years	\$6.00	\$5.00	\$4.00	Ribbon Only
2. Grand Champion Boar	Ribbon Only			
3. Sow and litter	\$20.00	Ribbon Only		
4. Gilt for breeding, under six months	\$6.00	\$5.00	\$4.00	Ribbon Only
5. Gilt for breeding over six months	\$6.00	\$5.00	\$4.00	Ribbon Only
6. Breeder's herd, one boar, one sow, one gilt over six months	\$6.00	\$5.00	\$4.00	Ribbon Only
7. Pen of four weaner pigs up to 185 lbs	\$6.00	\$5.00	\$4.00	Ribbon Only
8. Grand Champion Sow	Ribbon Only			

DIVISION II -- OTHER BREEDS

Same classes as for Durocs.

ADULT OPEN CLASS SWINE
DEPARTMENT G
DIVISION III -- MARKET CLASS

Class	1 st	2nd	3 rd	4 th
1. Weigh 230 to 245 lbs	\$6.00	\$5.00	\$4.00	Ribbon Only
2. Weigh 245 to 260 lbs	\$6.00	\$5.00	\$4.00	Ribbon Only
3. Weigh 260 lbs and up	\$6.00	\$5.00	\$4.00	Ribbon Only

DIVISION IV – MARKET CLASS CARCASS CONTEST

Class	1 st	2 nd	3 rd	4 th
1.Champion Carcass	\$6.00	\$5.00	\$4.00	Ribbon Only

DIVISION V -- TRUCKLOAD

Entry to consist of 2 barrows and 3 gilts or 3 barrows and 2 gilts. Must have been shown in other classes.

Class	1st	2nd	3 rd	4 th
1. Champion Truckload	\$6.00	\$5.00	\$4.00	\$3.00

DIVISION VI -- YOUTH CLASS

Premium \$2.00

PREMIUM WINDOW OPEN:

Friday, August 8- 1:00 p.m. to 4:00 p.m.

Saturday, August 9- 1:00 p.m. to 4:00 p.m.

Monday, August 11- 10:00 a.m to 1:00 p.m.

****Premiums will not be mailed out. If you do not pick up your premium, it will be considered a donation to the fair.****

ADULT OPEN CLASS SHEEP

DEPARTMENT H

Thursday, following 4-H/FFA show

RULES

- A. Sheep show is open to the world.
- B. Ages. The age determination requirements are:
- Lambs--Must show 8 lamb teeth with a 12 month guarantee.
 - Fall Lambs--Born September 1 to December 31.
 - Spring Lambs--Born on or after January 1.
 - Yearlings--May not have more than four permanent teeth at time of show.
- C. Sheep not meeting specifications for a previously selected class may be entered in a class according to age specifications at the jurisdiction of the show committee upon request by the exhibitor.
- D. Health: All sheep must meet the health requirements for the State of Idaho and the regulations of the Idaho Sheep Commission regarding transmissible disease.
- E. Champion classes are limited to first place winners. Second place winner to the champion may compete for the reserve champion award. All first and second place winners in each class except groups are expected to enter the ring for the championship selection.
- F. Ribbons to 6 places with premiums paid to three places. G. All sheep competing in open class sheeps how must be on the fairgrounds by Wednesday at 6:00 p.m. and remain on the fairgrounds until Saturday, at 10:00 a.m.

OPEN CLASS SHEEP

Suffolk, Hampshire, Panama, Columbia, Rambouillet.

Same rules, classes, and premiums apply for other recognized breeds of sheep where entries are warranted in Hampshire, Columbia, Panama, etc.

Class	1st	2nd	3 rd
Rams			
Ram Yearling 1 year and under 2	\$6.00	\$5.00	\$4.00
Fall Ram Lamb Sept 1 to Dec 31	\$6.00	\$5.00	\$4.00
Spring Ram Lamb Born after Jan 1	\$6.00	\$5.00	\$4.00
Pair of Ram Lambs Spring or Fall	\$6.00	\$5.00	\$4.00
Aged Rams 2 years and over	\$6.00	\$5.00	\$4.00
Champion Ram	Ribbon Only		

ADULT OPEN CLASS SHEEP DEPARTMENT H

Reserve Champion Ram	Ribbon Only		
Ewes			
Yearling Ewe 1 year and under 2	\$6.00	\$5.00	\$4.00
Fall Ewe Lamb Sept. 1 to Dec. 31	\$6.00	\$5.00	\$4.00
Spring Ewe Lamb Born after Jan 1	\$6.00	\$5.00	\$4.00
Pen of 2 Ewe Lambs	\$6.00	\$5.00	\$4.00
Aged Ewe 2 years and over	\$6.00	\$5.00	\$4.00
Champion Ewe	RibbonOnly		
Reserve Champion Ewe	RibbonOnly		
Group			
Breeders Flock— 1 Ram (lamb or yearling or aged 2 Yearling Ewes, 2 Ewe Lambs	\$6.00	\$5.00	\$4.00
Get of Sire – 4 animals of either ewes or rams	\$6.00	\$5.00	\$4.00

PREMIUM WINDOW OPEN:

Friday, August 8- 1:00 p.m. to 4:00 p.m.

Saturday, August 9- 1:00 p.m. to 4:00 p.m.

Monday, August 11- 10:00 a.m to 1:00 p.m.

****Premiums will not be mailed out. If you do not pick up your premium, it will be considered a donation to the fair.****

ADULT OPEN CLASS DAIRY AND MEAT GOATS
DEPARTMENT J
COMMITTEE

Jennifer Smith.....Chairman

RULES

1. Goats must be healthy to be in the barn.
2. Goats need to be hauled in and out the day of the show, unless prior arrangements are made with the chairman.
3. Pens need to be cleaned and animals fed by 8:00 a.m. every day.
4. All breeds of goats are welcome.
5. Both horned and dehorned goats will be shown.

OPEN CLASS GOATS
Pee Wee Showmanship
Dairy Goats

Individual Classes:

1. Junior Does - 0-3 months
2. Junior Does - 3-6 months
3. Junior Does - 6-9 months
4. Junior Does - 9-12 months

Junior Champion & Reserve Champion Doe

5. Yearling Doe - 12-16 months
6. Yearling Doe - 16-20 months
7. Yearling Doe - 20-24 months

Yearling Champion & Reserve Champion Doe

8. Senior Does - 24-36 months
9. Senior Does - 36 months and over

Senior Champion & Reserve Champion Doe

Overall Grand & Reserve Champion Doe

Group Classes:

10. get of sire, to consist of 3 does, one in milk, the get of one sire. The exhibitor need not own all. Sire must be named. Each exhibitor is limited to one entry sired by the same buck.
11. Produce of dam, to consist of 2 does any age, 1 to be in milk, produce of the same doe, dam must be named, exhibitor need not own all.
12. Dam and daughter, 1 or more, exhibitors choice, dam must be named.
13. Three generation females, (or more, exhibitor's choice) to consist of 3 does any age, must all be owned by the exhibitor. Each exhibitor is limited to one entry.
14. Breeder's Class 3 does any age, bred and owned by exhibitors. Buck need not be owned. Exhibitor limited to one entry.
15. Dairy Herd, to consist of 4 does in milk owned by the exhibitor. Each exhibitor is limited to one entry.
16. Best Udder of Breed

JUNIOR OPEN CLASS DAIRY AND MEAT GOATS

DEPARTMENT J

DIVISION I

Alpine

DIVISION II

Lamancha - Classes same as Division I

Division III

Oberhasl - Classes same as Division I

DIVISION IV

Saanen -Classes same as Division I

DIVISION V

Toggenburg - Classes same as Division I

DIVISION VI

Nubian - Classes same as Division I

DIVISION VII

Grade Goats - Classes same as Division I.

Division VIII

1. Best Junior and Senior Doe in show (winners of classes), Division I-VII) 2. Best Udder of Show (winners of Class 16, Division I-VIII)

DIVISION IX

Junior Breeding Meat Goats - Classes same as Adult Open Breeding Meat Goats

Premiums:

1st - \$6.00

2nd - \$5.00

3rd - \$4.00 Championship classes are ribbon only

PREMIUM WINDOW OPEN:

Friday, August 8- 1:00 p.m. to 4:00 p.m.

Saturday, August 9- 1:00 p.m. to 4:00 p.m.

Monday, August 11- 10:00 a.m to 1:00 p.m.

****Premiums will not be mailed out. If you do not pick up your premium, it will be considered a donation to the fair.****

COMMITTEE

ADULT OPEN CLASS POULTRY, RABBITS & PETS

DEPARTMENT K

Hunter Owens..... Chairman

RULES

- A. Classes will be provided for all standard breeds and varieties of large Poultry,
a. Bantams, Turkeys, Ducks, Geese, Pigeons and Rabbits.
- B. It is a good idea to leg band all birds for easier identification.
- C. No sick animals will be allowed to stay in the barn.
- D. Entries may be checked in on Tuesday, August 5th, from 5:00 p.m. to 8:00 p.m.
- E. Judging of the Divisions will be at 9 a.m. to 11 a.m. on Thursday. Those entering
Rabbits must be available or have someone available to carry Rabbits to the show table.
Ribbons to be awarded for Best of Show in Rabbits, Poultry, Waterfowl and Pigeon.

POULTRY

- 1. Best Poultry of ShowRibbon Only
- 2. Best Cock of Show Ribbon Only
- 3. Best Hen of Show Ribbon Only
- 4. Best Cockerel of Show Ribbon Only
- 5. Best Pullet of ShowRibbon Only

DIVISION I -- LIGHT BREEDS

CLASS	1ST	2ND	3RD
Cock	6.00	5.00	4.00
Hen	6.00	5.00	4.00
Cockerel	6.00	5.00	4.00
Pullet	6.00	5.00	4.00

DIVISION II -- HEAVY BREEDS

Same classes as for light breeds.

DIVISION III--BANTAMS

Same classes as for light breeds.

DIVISION IV-- TURKEYS

COMMITTEE
ADULT OPEN CLASS POULTRY, RABBITS & PETS
DEPARTMENT K

CLASS	1ST	2ND	3RD
Hen and Tom (pair)	6.00	5.00	4.00
Hen Tom Best of	6.00	5.00	4.00
Show	6.00	5.00	4.00
	6.00	5.00	4.00

WATER FOWL

Best of Show

DIVISION V -- DUCKS

CLASS	1ST	2ND	3RD
Hen and Drake (pair)	6.00	5.00	4.00
Drake	6.00	5.00	4.00
Hen	6.00	5.00	4.00
Best of Drake Show	Ribbon Only		
Best of Hen Show	Ribbon Only		

DIVISION VI -- GEESE

CLASS	1ST	2ND	3RD
Goose and Gander (pair)	6.00	5.00	4.00
Gander	6.00	5.00	4.00
Goose	6.00	5.00	4.00
Best of Drake Show	Ribbon Only		
Best of Hen Show	Ribbon Only		

COMMITTEE
ADULT OPEN CLASS POULTRY, RABBITS & PETS
DEPARTMENT K

DIVISION VII -- RABBITS

Heavy/Light Breed Sr. Wgt.

CLASS	1ST	2ND	3RD
Senior Buck	6.00	5.00	4.00
Junior Buck	6.00	5.00	4.00
Senior Doe	6.00	5.00	4.00
Junior Doe	6.00	5.00	4.00

Best of Show Ribbon Only

Senior Buck	Junior Buck	Senior Doe	Junior Doe	Grand Champion
-------------	-------------	------------	------------	----------------

DIVISION VIII-C -- OTHER

CLASS	1ST	2ND	3RD
Doe and Litter	6.00	5.00	4.00
Best of Drake Show	Trophy		
Runner-up	Ribbon Only		

ADDITIONAL SHOW RULES FOR RABBITS

Rabbits must be ear marked in the left ear, up to five letters or numbers.

Entries showing the following: 1.Breed

2.Sex

3.Class

DIVISION IX -- PIGEONS

CLASS	1ST	2ND	3RD
Old Cock	6.00	5.00	4.00
Young Cock	6.00	5.00	4.00
Old Hen	6.00	5.00	4.00
Young Hen	6.00	5.00	4.00

COMMITTEE
ADULT OPEN CLASS POULTRY, RABBITS & PETS
DEPARTMENT K

Best in Show	Ribbon
Runner-up	Ribbon

PREMIUM WINDOW OPEN:

Friday, August 8- 1:00 p.m. to 4:00 p.m.

Saturday, August 9- 1:00 p.m. to 4:00 p.m.

Monday, August 11- 10:00 a.m to 1:00 p.m.

****Premiums will not be mailed out. If you do not pick up your premium,
it will be considered a donation to the fair.****

HORSE & MULE SHOW DEPARTMENT L OPEN HORSE SHOW

**Thursday, Aug 7, 2025
8:00a.m.**

RULES

- A. The date for competing age of all horses shall be January 1.
- B. In foal classes, foals are to be shown without dams in the arena.
- C. Ribbons awarded to 6 places with first and second place winners in Halter Division classes being eligible to compete for champion awards within stallion, mare, and gelding classes.
- D. Ribbons awarded in champion classes. No entry fee.
- E. Halter classes entry fee and premium--\$5 entry fee per class added to \$20 purse. Total purse monies paid as follows: 50-30-20 percent on 3 entries or more per class. 60-40 percent on 2 entries per class.
 - a. 100 percent on 1 entry per class.
- F. Mares exhibited in class 6--Brood Mares--are not eligible to enter any other filly or mare class.

It is the responsibility of the exhibitor/owner to accurately and completely fill out the correct address on the entry form. Premium money cannot be mailed to an incomplete address regardless of how well known by the entry clerk.

OPEN CLASS HORSES

Thursday, August 7, 2025

Laurie Kendrick.....Board Member

RULES

- A. All classes in horse division shall be open.
- B. Any complaint or grievance must be submitted in writing and filed with the chairman immediately following the contest for review by the fair board. Contestants or owners demonstrating any unsportsmanlike conduct will, if necessary, be suspended from further competition in the Caribou County Fair events.
- C. Caribou County or the Caribou County Fair Board assumes no liability for the injury to horses, property, exhibitors or spectators, or lost or stolen articles. On this condition only entries are taken and spectators admitted.
- D. All halter horses to be shown on Thursday should be entered prior to 9:00 a.m. to minimize entry confusion. Entries in performance class should be completed by 10 a.m.
- E. Horses shown without being entered will not be awarded premiums or ribbons.
- F. Please review rule changes and class description for the performance events.

HALTER CLASSES

9:00 a.m. Sharp Start

COMMITTEE

HORSE & MULE SHOW DEPARTMENT L

RULES

1. Performance Classes - Ribbons to six places. Entry fee \$10 added to \$50 purse.
2. Youth Classes Entry fee \$5 added to \$15 purse total monies paid and ribbons. Pleasure youth classes open to 4-H Club members. Age of rider determined as of January 1 for current year.
3. In performance events, the judge may request additional work or alter arena procedure.
4. Changes will be described to exhibitors prior to the class judging.
5. Premiums on Performance Classes.
6. 5-minute tack change. Request with gate person.
7. Classes are closed after 3 gate calls.
Lead line \$5 entry fee. No money added, trophies only.

Total purse monies paid as follows:

4 Entres or more	3 entries	2 entries	1 entry
40%	50%	60%	100%
30%	30%	40%	
20%	20%		
10%			

It is the responsibility of the exhibitor/owner to accurately and completely fill out the correct address on the entry form. Premium money cannot be mailed to an incomplete address regardless of how well known by the entry clerk

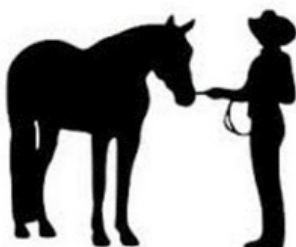

HALTERCLASSES

Weanling Fillies

1A. Molly Mule Foals	13. Grand and Reserve Geldings	29. Old Timers Western Pleasure, riders 55 years and older
----------------------	--------------------------------	--

HORSE & MULE SHOW DEPARTMENT L

2. Yearling Fillies	13A. Grand & Reserve John Mule	30. Junior Western Pleasure, horses 5 years and under
2A. Molly Mule, 1 year & under 2	14. Weanling Stallions	31. Senior Western Pleasure, horses 6 years and older
3. 2-Year-Old Fillies	14A. Jack Stock, 2 years old & under 3	32. Ranch Western Pleasure
3A. Molly Mule, 2 years & under 4	15A. 15. Yearling Stallions	33. Mule/Youth Western Pleasure, riders 16 years and under
4. 3-Year-Old Fillies	Jack Stock, 3 years & older	34. Mule/Junior Western Pleasure, mule 5 years and under
4A. Molly Mule, 4 years & older	16. 2-Year-Old Stallions	35. Mule/Senior Western Pleasure, mule 6 years and older
5. Aged Mares	17. 3-Year-Old Stallions	36. Snaffle bit Western Pleasure, horse 2 years old
6. Brood Mares, any age	18. Aged Stallions	37. Lead Line
7. Grand & Reserve Mares	19. Grand & Reserve Stallions	38. Walk Trot, 7 years and under. No crossover person
7A. Grand & Reserve Molly Mules	19A. Grand & Reserve Jack Stock	39. Walk Trot, 8 years and older. No crossover person
8. Weanling Gelding	20. Produce of Dam	40. Pony Western Pleasure, riders 12 and under
8A. John Mule Foal	21. Get of Sire	41. Youth Western Pleasure, 13 and under
9. Yearling Gelding	22. Mule - Get of Sire	42. Youth Western Pleasure, 14-1
9A. John Mule, 1 year & under 2	23. Youth Showmanship, 13 years & under	43. Western Horsemanship, 19 and older
10A. John Mule, 2 years & under 4	24. Youth Showmanship, 14-18 years	44. Youth Western Horsemanship, 13 and under
11. 3-Year-Old Geldings	25. Adult Showmanship Riding Classes	45. Youth Western Horsemanship, 14-18
10. 2-Year-Old Gelding	26. Youth Bridle Path Hack, 13 & under	46. Junior Reining, horse 5 years and under
12. Aged Geldings	27, Youth Bridle Path Hack, 14-18	47. Senior Reining, horse 6 years and older
12A. John Mule, 4 years & older	28. Bridle Path Hack, 19 & older	

Trail Classes: This class and judge will be separate and will be set up for a couple of hours following the halter classes.

48. Youth Trail, riders 13 and under	50. Junior Trail, horse 5 years and under
49. Youth Trail, riders 14-18	51. Senior Trail, horse 6 years and older

HORSE - 3-YEARS-OLD AND UNDER PERFORMANCE RULES

Bridle Path Hack (Hunt Seat):

HORSE & MULE SHOW DEPARTMENT L

- This class will be judged 60 percent on performance, 30 percent on conformation, and 10 percent on appointments at the discretion of the judge.
- Horses to be shown at a walk, trot, and canter both ways of the ring. Horses to back readily in a straight line and stand quietly. Hand gallop at discretion of the judge.
- Horses are to be reversed to the inside (away from the rail). They may be required to reverse at the walk or trot at the discretion of the judge, but shall not be asked to reverse at the canter. Horses must be brought to flat-footed walk before changing gaits.
- Entries shall be shown with English snaffle (no shank), Pelham (with two reins), kimblewick and/or full bridle all with cavesson nosebands and plain leather browbands. Saddle hunting or forward seat; may have suede seat and/or suede insert on skirt.

Western Classes:

- Entries shall be shown with a stock saddle with good working equipment. There shall be no discrimination against any standard western bit. Horses may be ridden with snaffle, curb, spade, and bar bits or hackamore. Curb chain or straps may be used but must be at least 1/2 inch in width and lie flat against the jaws of the horse. No wire, twisted chain, tacks, or other metal may be used under the jaw or in the mouth, regardless of how padded or taped. No hackamore bits, easy stops, tie-down, tack collars or other equipment regarded as unsafe or inhumane, will be permitted.
- Horses are to be ridden astride in the ladies western pleasure, side saddle not acceptable tack for this class.
- The rider has option to the use of spurs, chaps, and carrying of rope, reata, slicker, and hobbles. Rider must be attired in western hat, long sleeve shirt, and boots.
- Horses may be ridden with either romal or split reins--except in classes where noted, reins will be held in one hand and cannot be changed during performance. Snaffle bit is a smooth bit with broken mouthpiece with a conventional O-ring, egg butt, or D-ring with ring no larger than 4 inches or smaller than 2 inches with an optional loose leather curb strap. Tom thumbs or long shank type snaffle are not acceptable in any snaffle bit class.
- Hackamore is only a rawhide or leather braided or rope bosal. Side pulls not accepted. Absolutely no iron will be permitted under the jaws regardless of how padded or taped.

HORSE - 3-YEARS-OLD AND UNDER PERFORMANCE RULES

Western Pleasure Classes:

HORSE & MULE SHOW DEPARTMENT L

- Open to horses of any breed or combination of breeds 14.1 hands and over normally used for pleasure to be shown at a walk, trot, lope, both ways of the ring, on a reasonable loose rein without undue restraint. Entries shall be penalized for being on the wrong lead. To be judged 60 percent performance, 30 percent on conformation, and 10 percent on appointments to enter.

Ranch Horse Pleasure:

- The ranch riding horse should simulate a horse riding outside the confines of the arena and reflect the versatility, attitude and movement of a working horse. The class is judged on the horse's ability to work at a forward, working speed, while performing the required and optional maneuvers. The required maneuvers are the walk, jog, and lope (both directions), the extended trot and extended lope at least one direction as well as stops, back and one change of direction. The optional maneuvers are side pass; turns of 360 degrees or more; change of lead (simple or flying); walk; jog or lope over poles or other reasonable maneuvers a ranch horse could perform.

Western Horsemanship:

- Western Horsemanship is designed to test horsemanship abilities of youth riders using western tack. It may be divided in two sections. Riders first follow a prescribed pattern of maneuvers at a walk, trot, or lope. Riders in walk, trot classes are not eligible for this class. Riders may be asked to ride as a group around the perimeter of the arena. Judging focuses on the rider's body position, seat in the saddle, and ability to control the horse.

Western Reining Classes:

- Horses will work a pattern and be scored on the basis of 60-80 points. Horses shall rein and handle easily with reasonable speed throughout the pattern.
- Horses to be ridden with two hands in a snaffle bit or hackamore designated class.
- Snaffle bit used as described in western classes.
- Horses will work individually. A judge may require any contestant to repeat their performance of any or all the various parts of the pattern. Horses will not be worked both ways of the ring on the rail.

CATTLE EVENTS DEPARTMENT M

Friday, August 8, 2025 and Saturday, August 9, 2025

Entries Open at 8:00 a.m. – Close at 8:45 a.m.

All entry fees need to be paid in cash only

Start at 9:00 a.m.

COMMITTEE

Mike Peck..... Announcer
Roger Hill..... Board Member
Director..... Cody Barfuss
Lester Barfuss, Carl Hatch and Chris Banks.....Judges/Flaggers

Friday, August 8, 2025

Contest Judging order as follows:

- Team Sorting
- Open Penning
- Youth Team Penning
- 2 Man Round Pen Team Sorting
- Working Cow Horse
- Ranch Horse Challenge

Saturday, August 9, 2025

Contest Judging order as follows :

- Team Branding, MixedTeam Branding, County Team Branding
- Will try to keep all 3 arena's full. They will run at once.
 - Books close prior to the start of each contest.

1. Roughing of cattle people flagged out for the day.
2. Complaining to officials flagged out for the day.

TEAM SORTING

Friday, August 9, 2025

Entries begin at 8:00 am, and close at 8:45. Contest begins at 9:00 am

2 Minute time limit

COMMITTEE

Roger Hill.....Board Member
Cody Barfuss.....Director
Mike Peck ... Announcer

CATTLE EVENTS DEPARTMENT M

RULES

- A. A three-member team. A \$75 entry fee per team.
- B. A contestant can enter 5 teams but the team must change one partner.
- C. Three contestants cut ten (10) head of cattle in number sequence. Cattle are numbered 0-9.
Officials draw for the number the team is to start on. Hold cattle in the sorting area. Sort cattle in number sequence past the line.
- D. If any cattle you have sorted come back across the line, then your run is disqualified. The winning teams are determined by number and time of cattle sorted, i.e., sequenced. If you break the number sequence, you are disqualified.
- E. The contest is open to any and all teams. The eligible Caribou County team to the Eastern Idaho State Fair finals must have one team member a resident of Caribou County or school districts.
- F. Top 10 teams with times will come back for a second run .

COMMITTEE

Roger Hill.....Board Member
Cody Barfuss.....Director
Mike Peck ... Announcer

TEAM PENNING

Friday, August 9,2025

Begins after Team Sorting

1 Minute and 30 second time limit

COMMITTEE

Roger Hill Board Member
Cody Barfuss.....Director
Mike Peck Announcer

RULES

- A. The Team Penning Contest will be conducted according to Team Penning rules adopted by Caribou County Fair and Eastern Idaho State Fair.
- B. A 3 member team. A \$75 entry fee per team.
- C. The contest is open to any and all teams. The eligible Caribou County team to the Eastern Idaho State Fair finals must have one team member a resident of Caribou County or school districts.
- D. A contestant can enter 5 times but the team must change one partner.
- E. A copy of the rules is available from committee members or the Caribou County Extension Office.
- F. Any exception to the rules will be explained and announced to the contestants prior to the contest. Judge's decision final.
- G. Work order will be drawn prior to the start of the contest. Contest is open to all teams. All contestants must be paid prior to the draw.
- H. Teams disqualified if the rider's leg goes in the pen.
- I. Top 10 teams with times will come back for a second run.
- J. Disqualified for 5 cattle crossing start line.
- K. Roughing of cattle person flagged out for the day.
- L. Complaining to officials person flagged out for the day.

CATTLE EVENTS DEPARTMENT M

YOUTH TEAM PENNING

2 Minute Time Limit

- Youth Team Penning (16 years & under). A \$30 entry fee per team.

TWO MAN ROUND PEN SORTING

Friday, August 8, 2025

Following the Penning

1 Minute Time Limit

RULES

- A. Two-member team. A \$40 entry fee per team..
- B. One go round. Progressive.
- C. Officials draw for the number for the team to start on.
- D. Team must sort one cow to be a legal sort.
- E. Top 10 teams with fastest times will receive a second go.
- F. Total cows sorted in two goes beats cattle sorted in one go.
- G. Other rules discussed before start.
- H. Limit to 6 go's.
- I. There will be two (2) 60' equal sized pens with an opening between the two (2) pens of 12'.

WORKING COW HORSE

Friday, August 8, 2025

Immediately after Penning & Sorting

COMMITTEE

Roger HillBoard Member
Carl HatchDirector/Judge

Rules and pattern posted the day of the contest at the Rodeo Office

RULES

- A. Exhibitors may show more than one horse because each horse will be worked individually. All individual cow work will be finished first, followed by pattern work. (Refer to working cow horse dry pattern).
- B. Horses 4-years of age may compete in either event depending upon stage of training but may not compete in both sections under different headstalls and/or bit. Must comply for tack and western attire according to rules in Western Performance.
- C. Monies paid as follows:

CATTLE EVENTS DEPARTMENT M

6 entries or less	7 entries or more
60%	50%
40%	30
	20%

- D. The cattle working procedure is as follows:
- One animal shall be turned into the arena and the contestant shall hold the animal at one end of the arena long enough to indicate to the judge that the horse is watching the cow.
 - The cow shall then be allowed to run down the side of the arena and the contestant shall attempt to turn the animal at least twice each way against the fence. The cow shall then be taken to the center of the arena and circled once each way. A new cow may be given to the rider if the judge feels the contestant is unable to show his or her horse to the best of its ability.
 - Individual cows will be worked within an allotted time of two (2) minutes with the contestant given a 30 second warning before time is up.
- E. The scoring of contestants shall be based on a scale from 60-80 points with 70 denoting an average performance. Half points may be used for performance only. Points scored for reined work and the cattle work(s) are to be totaled. In the event of a tie, the entry with the highest cattle work score shall win.

CLASSES

NoviceClass \$50Purse

- Horses 4-years and under to be ridden in snaffle or hackamore with two hands.
- Horses may not have been shown in a full bridle with curb bit. A \$15 entry fee with \$10 added to the purse and \$5 cattle charge.

OpenClass \$50Purse

- Open to horses 5-years and over to be shown in full bridle; i.e., standard headstall (brow band, shaped, or split ear with western curb bit). A \$15 entry fee with \$10 added to the purse and \$5 cattle charge.

RANCH HORSE CHALLENGE

Friday, August 8, 2025

Immediately after Working Cow Horse

COMMITTEE

Roger HilBoard Member
Carl HatchDirector/Judge

- Open and close gate.
- Long trot to center.
- Stop at center and back 10 feet.
- Pick up the left lead.
- Run one large fast circle to the left.
- Run one small slow circle to the left.
- Change in center to right.
- Run one large fast circle to the right.

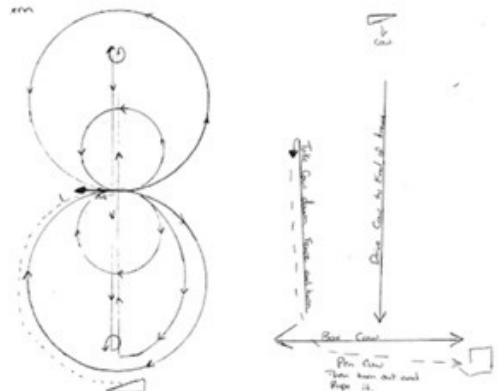

CATTLE EVENTS DEPARTMENT M

9. Run one small slow circle to the right.
10. One-half circle to right.
11. Run down center and stop at end.
12. Three-and-one-half turns to the right.
13. Run down and stop at the end.
14. Three-and-one-half turns to the left.
 - a. Allowed two loops in roping. Time limit TBA prior to event.

AdvanceClass \$50Purse

Entry fee \$15, \$10 added to the purse and \$5 cattle charge. If won over \$400 in this type of event, must enter advanced class.

OpenClass \$50Purse

Entry fee \$15, \$10 added to the purse and \$5 cattle charge.

TEAM BRANDING

Saturday, August 9, 2025

Registration at 8:00 a.m. Books close at 8:45 a.m.

Start competing at 9:00 a. m.

COMMITTEE

Roger Hill.....	Board Member
Cody Barfuss	Director
Mike Peck	Announcer
Lester Barfuss, Carl Hatch and Chris Banks.....	Judges/Flaggers

RULES

- A. The Team Branding Contest will be conducted in accordance with the Caribou County Fair and Eastern Idaho State Fair rules.
- B. **No choking or rough handling of cattle--flag out.**
- C. Heeler must stay faced and will be flagged out for riding off on heel shot. Heeler must stay faced at all times.
- D. Caribou County teams eligible for the Eastern Idaho State Fair finals must have one member a resident of Caribou County or school districts.
- E. After 6 times are posted, the slowest will be cutoff time.
- F. Each contestant can only enter 5 times in each event but you must change 1 member of the team.

OPEN TEAMBRANDING

CATTLE EVENTS DEPARTMENT M

4 Head 6 Minute Time Limit

- A\$100entryfeeperteam..

CARIBOU COUNTY RESIDENTS ONLY TEAM BRANDING

4 Head 6 Minute Time Limit

- A\$100 entry fee perteam.
- Other rules are the same as Open Team Branding.
- After 6 times are posted, the slowest time will be the cutoff

MIX TEAMBRANDING

2 Head 6 Minute Time Limit

- Two men and two women, or two youth 16 and under. A \$80 entry fee per team.
- Women and youth (16 and under) can stay mounted and can use rubber on the horn.
- After 6 times are posted, the slowest time will be the cutoff

**OPEN CLASS STILL EXHIBITS
DEPARTMENT N
COMMITTEE**

Shannon Whitney..... Co-Chairman
Melanie Hatch..... Co-Chairman

OPEN CLASSES

**Quilts–Sewing–Art–Crafts and Hobbies–Needlework–Canning
Photography–Antiques–Kids Departments–Needlecraft
Baking–Vegetables and Fruit–Flowers**

GENERAL AWARDS/RULES

- A. All awards will be chosen by the judges.
- B. 1st place ribbons will receive \$3, 2nd place \$2, 1st place \$1
- C. Each Department will receive a \$10 Best of Show Award.
Courtesy of Caribou County Fair & Rodeo Board
- D. Every entry will receive a ticket to be put in a drawing.

CINDER BLOCK BUILDING OPEN

**Wednesday, August 6th–Saturday, August 9th
10:00 am–8:00 pm**

PREMIUMS FOR ALL DEPARTMENTS:

1st place–\$3, 2nd place–\$2, 3rd place–\$1

PREMIUM WINDOW OPEN:

Friday, August 8–1:00 p.m. to 4:00 p.m.

Saturday, August 9–1:00 p.m. to 4:00 p.m.

Monday, August 11–10:00 a.m. to 1:00 p.m.

****Premiums will not be mailed out. If you do not pick up your premium,
it will be considered a donation to the fair.****

GENERAL EXHIBIT RULES

- A. **Entries, EXCLUDING FLOWERS, VEGETABLES, AND BAKING will be checked in from 9:00 a.m. to 12:00 p.m., Monday, August 4th
- B. **Flower and Vegetable Entries will be checked in on Wednesday, August 6th from 9:00 a.m. to 12:00 p.m.
- C. **Baking Entries will be checked in on Tuesday, August 5th from 9:00 a.m. to 12:00 p.m.
- D. **All exhibits are to be limited to, and owned by, those who live within the boundaries of Caribou County school districts.**
- E. Entries must be labeled, delivered in person, or by agents, to the chairman, or her assistants in charge of each division.
- F. Entries must be claimed by the exhibitor or agent Monday August 11th, between 10:00 a.m. and 1:00 p.m.

OPEN CLASS STILL EXHIBITS DEPARTMENT N

- G. First prize articles from previous Caribou County Fairs may be exhibited but cannot be judged for prizes. Only one article in a class will be accepted from one person.
- H. If only one exhibit is entered under one classification, an award is to be given according to the merit of the exhibit.
- I. All exhibits must be home products and the work of the exhibitor. No previous entries will be accepted
- J. The decisions of the judges are final.
- K. Items will be judged according to their merits. 1st, 2nd, and 3rd places.

ANTIQUES

Brandi Turner**Co-Chairman**
Jodi Hardy**Co-Chairman**

Bring Large or Small Items
Will have some glass display cases available

Classes:

1. Glass, Porcelain, and China
2. Paper and Books
3. Furniture and Tack
4. Metal
5. Miscellaneous

DIVISION I--NEEDLECRAFT

Suzy Stoddard**Co-Chairman**
Kellee Toomer**Co-Chairman**

POINTS OF JUDGING

1. General appearance, material, color and design.
2. Workmanship, stitches, finish, right and wrong side.

Classes:

- | | |
|-------------------------|------------------------|
| 1. Afghan | b. Knitted |
| a. Baby Afghan | c. Sewn |
| b. Large Afghan | d. Pieced |
| 2. Counted Cross Stitch | e. Miscellaneous |
| a. Towels | 4. Embroidery |
| b. Pillowcase | a. Hand |
| c. Bookmark | i. Towels |
| d. Christmas Stocking | ii. Pillowcase |
| e. Tablecloth/runner | iii. Bookmark |
| 3. Edging | iv. Christmas Stocking |
| a. Crocheted | v. Tablecloth/runner |

OPEN CLASS STILL EXHIBITS DEPARTMENT N

- | | |
|---|--|
| <ul style="list-style-type: none"> vi. Miscellaneous b. Machine <ul style="list-style-type: none"> i. Towels ii. Pillowcases iii. Bookmark iv. Christmas Stocking v. Tablecloth/runner vi. Miscellaneous 5. Knitting <ul style="list-style-type: none"> a. bStripes Dishcloth/Hot pads Socks Hats e. Scarf f. Items of clothing g. Miscellaneous 6. Pillows <ul style="list-style-type: none"> a. Quilted | <ul style="list-style-type: none"> b. Embroidered c. Crocheted d. Appliqued e. Pieced f. Miscellaneous 7. Crocheting <ul style="list-style-type: none"> a. Doily b. Booties c. Hat d. Receiving Blanket/Burp cloth e. Scarf f. Hot pads/Hot plate mat g. Bag h. Doll Clothes i. Toy or novelty j. Miscellaneous 8. Miscellaneous |
|---|--|

DIVISION II - QUILTS

COMMITTEE

..... Co-Chairman
..... Co-Chairman

QUILT BLOCK CONTEST RULES

- A. 12 ½ "Unfinished Block – Pieced Block Only
- B. Red, White & Blue (color scheme)
- C. Blocks will not be returned.**

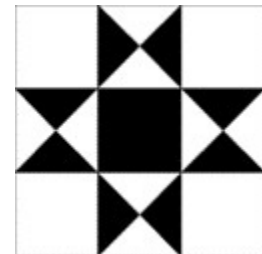

AWARDS

- Ages 8-12-1st Place \$10
- Ages 13-18-1st Place \$10
- Adult 1st Place \$10

Note: The 2025 Quilt Department will be following different entry guidelines. Please read carefully.

OPEN CLASS STILL EXHIBITS DEPARTMENT N

- All quilts entered must have been made by the entrant. If an additional person did the quilting, it should be noted on the entry blank. **Only quilts made by those living in Caribou County will be accepted.** Quilts that have not yet received an award at the Caribou County Fair may be entered as well as quilts specified to be for show only.
- Any quilt type will be accepted and will be judged on its own merits. Each entrant may submit up to three (3) bed sized quilts (king, queen, double, twin). Additionally, up to six (6) small quilts (lap, crib, tabletop, wall hanging, placemat, potholder, etc.) may be entered.
- Awards given will include one (1) best of show in the bed sized division, and one (1) best of show in the small quilt division, and one (1) theme award. First (\$4), second (\$3), and third (\$2) place awards will be given in both divisions as the judge(s) deem appropriate from inspection of workmanship quality, care and appeal.
- By entering you are giving permission for your quilt to be photographed by the Caribou County Fair and/or fairgoers.
- All quilts will be entered and displayed in the Quilt Building, on the north-east corner of the fair grounds.

DIVISION III-- SEWING

COMMITTEE

Christine GilbertCo-Chairman
Diane RobertsCo-Chairman

RULES

- A. Sewing exhibits must be clean or they will not be judged.
- B. All clothing to be on hangers for exhibit.
- C. **Professional seamstress work to be judged separately.**

Classes:

- | | |
|----------------------|--|
| 1. Dress | 11. Miscellaneous |
| 2. Shirt | 12. Household Items |
| 3. Pants | a. Table (runner, placemats and tablecloths) |
| 4. Bibs | b. Kitchen (hot pads and towels) |
| 5. Coats or Jackets | c. Pillowcases |
| 6. Vest | d. Centerpieces |
| 7. Skirt | e. Aprons |
| 8. Costume | f. Any other household item |
| 9. Nightgown/Pajamas | |
| 10. Purses | |

DIVISION IV-- CANNING

OPEN CLASS STILL EXHIBITS DEPARTMENT N COMMITTEE

Corrie HollowayCo-Chairman
Laurie Harris.....Co-Chairman

RULES

1. All entries must be in a regular canning jar, either quart, pint, one-half pint, or jelly jar size or they will not be judged.
2. All entries will be accepted between 9:00 a.m.-12:00 p.m. on Monday, August 4th.
3. The judges reserve the right to open products if necessary.
4. Non-acid vegetables and meats must be prepared in a pressure cooker with the label stating pressure and time used and is to be attached to the top or bottom of the jar.
5. All jars should be clean.
6. All rings must be loose, new, and clean without rust. No one piece lids.
7. All jellies and jams must be in regular pint, one-half pint, or jelly jars. No freezer jam or wax sealed accepted.
8. All entries labeled with method and length of time for processing.

Classes:

1. Corn Relish
2. Fruits
 - a. Applesauce/Apples
 - b. Apricots
 - c. Cherries
 - d. Peaches
 - e. Berries
 - f. Pears
 - g. Pie filling
 - h. Miscellaneous
3. Jam
 - a. Apricot
 - b. Cherry
 - c. Peach
 - d. Raspberry
 - e. Strawberry
 - f. Apple butter
 - g. Miscellaneous
4. Jelly
 - a. Apple
 - b. Blend with Jalapeno
 - c. Chokecherry
 - d. Grape
 - e. Miscellaneous
5. Pickles
 - a. Bread and Butter Pickles
 - b. Dill Pickles
 - c. Pickled Beets
- d. Dilly Beans
- e. Pickle Relish
- f. Miscellaneous
6. Salsa
 - a. Salsa
 - b. Corn Salsa
 - c. Green Salsa
 - d. Miscellaneous
7. Syrup - Any Flavor
 - a. Light
 - b. Dark
8. Vegetables
 - a. Beans
 - b. Tomato Juice
 - c. Tomato Soup Base
 - d. Tomatoes
 - e. Carrots
 - f. Vegetable Soup Base
 - g. Potatoes
 - h. Corn
 - i. Miscellaneous
 - j.
9. Canned Specialties
 - a. Bean Fancy pack
 - b. Carrot Fancy pack
 - c. Chili Sauce
 - d. Fruit Juice
 - e. Spaghetti Sauce

OPEN CLASS STILL EXHIBITS DEPARTMENT N

f. Chili/soup

g. Miscellaneous
10. Miscellaneous

DIVISION V-- BAKING

****THIS WILL BE THE BAKING DEPARTMENT'S LAST YEAR
IF WE DO NOT GET MORE INVOLVEMENT****

COMMITTEE

Diane WindleyCo-Chairman
Shelli WelchCo-Chairman

AGE DIVISIONS

3-8
9-14
15-17
18 & Older

WHEAT AWARDS

***1st place\$25 • 2ndplace\$15 • 3rdplace \$10
Donated by High Country Realty, Inc.***

RULES

- A. All entries, for adults and kids, will be accepted between 9:00 a.m. and 12:00 p.m.,
Tuesday, August 5th.
- B. All entries will be judged Tuesday afternoon.
- C. All bread must be brought in a plastic bag and closed with an elastic or twist tie.
- D. All entries must be on a disposable plate in zip lock bags.
- E. **NEW!** Any entry **CAN** have frosting..
- F. Breads must be baked one day prior to entry.
- G. All entries must have 4 on a plate. (Excludes breads/pies)

Classes:

- 1. Breakfast Bread (biscuits, scones, muffins, croissants)
- 2. Quick Bread (banana, apple sauce, fresh or dried fruit, nuts, spiced, zucchini, carrot, coffee cake, etc.)
- 3. Sweet Rolls
- 4. Yeast Bread
 - a. Rolls
 - b. Wheat
 - c. White
- 5. Miscellaneous Bread
- 6. Cake/Cupcakes
 - a. Layer cakes
 - b. Bundt cakes

OPEN CLASS STILL EXHIBITS DEPARTMENT N

- c. Decorated Cakes (only judged on decorations)
- d. Cupcake
- e. Cake pop
- f. Jelly Rolls
- g. Miscellaneous
- 7. Candy
- 8. Cookies and Doughnuts
 - a. Chip Variation
 - b. Oatmeal
 - c. Any other drop cookie
 - d. Peanut butter
 - e. Brownies
 - f. Any other bar cookie
 - g. Sugar cookie
 - h. Snickerdoodle
 - i. Any other cookie
 - j. Doughnuts
- 9. Pies/Tarts
- 10. Family Heirloom (a recipe that has been passed down for years)
- 11. Healthful Baked Goods (vegan, gluten free, dairy/egg free, etc.)

DIVISIONVI – ART

COMMITTEE

NonaMcCurdy.....CO-Chairman
JoAnna Cofa..... Co-Chairman

RULES

- A. Entries will be accepted on Monday August 4th, from 9 a.m. to 12 p.m.
- B. Entries must be collected Monday August 11th, from 10 a.m. to 1 p.m
- C. All entries must be the work of the exhibitor, who must live within the boundaries of the Caribou County school districts. No exceptions.
- D. Name and contact information must be attached to the back of the artwork.
- E. Entries not ready to hang **WILL NOT BE ACCEPTED**. No exceptions. This requires wire, or an appropriate hanging device, fastened to the back (not visible when displayed). The work must be securely affixed to a sturdy backing (no poster board or masking tape), preferably matted or framed, any color is acceptable. Please note that craftsmanship in mounting the work will be considered in the judge's evaluations.
- F. Professional artists must submit work in the Professional Class only and will be included in the judging for Best of Show and Grand Champion awards. Artists may post a sale price with contact information attached to or near their work. This artwork will be hung as a group and apart from the Youth and Adult Classes. (The term "professional" in this instance refers to artists who regularly sell their work.) Please contact the department chairperson with any questions.
- G. All entries are welcome unless they have earned a ribbon in a previous year. Such entries may be accepted "For Display Only" and will not be included in the judging.
- H. Artists younger than 18 will enter their work in the Junior Division.
- I. Officials reserve the right to disqualify and not display any work that does not conform to the most current rules and regulations for this division and department, are deemed objectionable, or are not appropriate for family viewing as determined by fair staff and county fair board members.
- J. 1. All divisions - **Professional and Amateur** - will be judged **within their respective class**. For example, all oil-based artwork (class 1) will be judged together, **regardless of subject manner or division**. The same applies to each class.

OPEN CLASS STILL EXHIBITS DEPARTMENT N

2. There will be no limit for entries under each class. The co-chairmen can help determine what category if you aren't sure.
3. All Class 4 - 3-D Art pieces must be made of one type of element only.

Classes:

- | | |
|---|----------------|
| 1. Oil | 5. Acrylic |
| 2. Watercolors (Opaque & Transparent) | |
| 3. Drawing Based (pencil, ink, pastels, | 6. Digital Art |
| etc.) | |
| 4. 3-D Artwork (sculpture, pottery, mixed media,untraditional surface artwork) | |

DIVISION VII –PHOTOGRAPHY

COMMITTEE

Andrea SmithCo-Chairman
Mandy WilliamsCo-Chairman

Entries will be accepted between 9:00amand 12:00 pm on Monday, August 4th.

RULES

- A. FOR ALL CATEGORIES: The name, address, and phone number of the exhibitor must be on the back of each entry. All photos must be original and the work of the exhibitor; you should hold the copyright. (If another photographer takes a photo of you, this IS NOT your work!)
- B. No entries will be accepted that have been displayed at a previous Caribou County Fair. There is no age limit imposed on photos entered. Categories that require hanging wire WILL NOT be accepted without one. **MAXIMUM** 10 ENTRIES PER PERSON (you can choose the categories to enter, but you may not enter more than 10 items)
- C. All photographs in JUNIOR, INTERMEDIATE, AMATEUR, SENIOR, and ADVANCED categories must not exceed 11x14.
- D. All photographs in the PROFESSIONAL category must be 11x14 or larger.
- E. YOUTH/JUNIOR and INTERMEDIATE/TEEN CATEGORIES: All photos must be mounted in a mat or on a piece of matboard sturdy enough for it to stand. No frames are allowed.
- F. AMATEUR CATEGORY: All photos must be mounted in a mat or on a piece of mat board sturdy enough for it to stand. Mats may be handmade but should be made with care and show good quality. No frames are allowed.
- G. ADVANCED CATEGORY: The intent of this category is to allow amateur photographers to

OPEN CLASS STILL EXHIBITS DEPARTMENT N

compete at a higher level. Also, the chairman reserves the right to place a photographer in this category if that persons' background and experience are beyond "amateur." All photographs entered in the advanced category **must** be in frames (mat and glass are optional) **with picture wire attached**, ready for hanging.

H. PROFESSIONAL CATEGORY: All professionals must compete in this category. **All photographs must be 11x14 or larger**, and in frames (mat and glass optional) **with** hanger wire **attached**, ready for hanging. All photographs in the Professional category must be 11x14 or larger.

Officials reserve the right to display as "Exhibition Only" any entry that does not conform to the rules, or to disqualify any entry which is deemed objectionable for family viewing.

AWARDS

1. Cash premiums will be paid.
2. First, second and third place will be awarded in each class. The judge reserves the right not to award if none of the entries in that class meet his/her standards.
Best of Show ribbon will be awarded in the Professional, Advanced, Amateur and Junior classes.
A \$10 cash premium will be awarded to each "Best of Show" winner. One per Department.

DIVISIONS

Division I - Professional/Advanced (professional/training/formal business)
Division II - Advanced (Some experience)
Division III - Senior (60+)
Division IV - Amateur (18 and older, nonprofessional)
Division V - Intermediate/Teen Ages (13-17)
Division VI - Youth/Junior Division (12 and under)

Classes:

1. **Nature & Landscape** - Mountains, rivers, forests, sunsets
 - a. Color
 - b. Black & White
2. **Animals/Wildlife** - Pets, farm animals, wild animals
 - a. Color
 - b. Black & White
3. **People/Portraits** - Candid of individuals or groups (Captured real, unplanned moments)
 - a. Color Individual
 - b. Black & White Individual
 - c. Color Group
 - d. Black & White Group
4. **Posed Photography**
 - a. Color Individuals
 - b. Black & White Individuals
 - c. Color Group
 - d. Black & White Group
5. **Wedding Photography** - Posed portraits, candid interactions, and event documentation (Ceremony, reception, rings, flowers, decor)
 - a. Color
 - b. Black & White
6. **Still Life** - Arranged objects like fruit, antiques, pastries, tools, toys, flowers, etc.
 - a. Color

OPEN CLASS STILL EXHIBITS DEPARTMENT N

- b. Black & White
- 7. **Architecture** - Buildings, barns, bridges,
 - a. Color
 - b. Black & White
- 8. **Action/Sports** - Movement captured in sports, rodeos or dance
 - a. Color
 - b. Black & White
- 9. **Agriculture/Farm Life** - Crops, equipment, harvest scenes
 - a. Color
 - b. Black & White
- 10. **Floral/Garden** - Close-ups or wide shots of flowers or gardens
 - a. Color
 - b. Black & White
- 11. **Fair Life** - Rides, booths, people, animals at the fair
 - a. Color
 - b. Black & White
- 12. **Patriotism/Americana** - Flags, Veterans, parades and heritage symbols
 - a. Color
 - b. Black & White
- 13. **Photojournalism** - Tell a story through a moment
 - a. Color
 - b. Black & White
- 14. **Drone Photography** -Aerial images captured using a drone (unique overhead or elevated perspective)
 - a. Color
 - b. Black & White
- 15. **Abstract or Creative Photography** - Intentional blurring or distortion, creative use of light, shadow, reflection, double exposure, layering images. Creates a sense of mood, emotion or imagination.
 - a. Color
 - b. Black & White
- 16. **Theme**
 - a. Color
 - b. Black & White
- 17. **For Display Only - Not for Judging** - We invite you to share your talent with Caribou County. Submissions must be ready for display as framed pieces, wrapped canvas or mounted metal prints. Previous submitted photographs that align with the theme are welcome. Let us celebrate and showcase your artistic talent!

DIVISION VIII -- CRAFTS & HOBBIES

COMMITTEE

Jodi HardyCo-Chairman
Brandi TurnerCo-Chairman

RULES

- A. Entries must be the work of the exhibitor.
- B. Items entered may not have been entered in previous years.
- C. Small model items must be mounted on display boards or cardboard.

OPEN CLASS STILL EXHIBITS DEPARTMENT N

D. Entries accepted Monday, August 4th, from 9 a.m. to 12 p.m.

Classes:

1. Recycled/Repurposed (projects created out of items that used to be used for something else. One man's junk is another man's treasure.
 - a. Glass
 - b. Metal
 - c. Wood
 - d. Paper
 - e. Miscellaneous
2. Collections
 - a. Miniatures
 - b. Coins
 - c. Insects
 - d. Rocks
 - e. Fossils
 - f. Miscellaneous
 - g.
3. Wall Art
 - a. Tiles
 - b. Puzzles
 - c. Holiday
 - d. Antlers
 - e. Papers
 - f. Wood
 - g. Animal
 - h. Metal
 - i. Miscellaneous
4. Jewelry and accessories
 - a. Necklace
 - b. Earrings
 - c. Ornaments
 - d. Keychains
 - e. Rings
 - f. Miscellaneous
5. Metal
 - a. Welding
 - b. Etching
 - c. Original design
 - d. Miscellaneous
6. Models
 - a. Homemade
 - b. From a kit
 - c. Legos
 - d. Miscellaneous
7. Diamond Art
 - a. Scenic
 - b. Animal
 - c. Miscellaneous
8. Macrame
 - a. Small
 - b. Large
9. Leather
 - a. Belts
 - b. Purses or wallets
 - c. Chaps
 - d. Halter, reigns, etc
 - e. Miscellaneous
10. Ceramics/Pottery
11. Holiday Crafts
12. Soaps
13. Candles
14. Wood working
 - a. Small
 - b. Large
15. Wreaths/swags/arrangements
16. Pinterest Inspired or Failed
17. Miscellaneous

DIVISION IX -- VEGETABLES & FRUITS

COMMITTEE

Julie Holbrook.....Co-Chairman
.....Co-Chairman

RULES

- A. Exhibits shall be owned and grown by residents of Caribou County school districts.
- B. Damaged or diseased vegetables WILL NOT BE ACCEPTED for exhibits.
- C. Only one exhibit in each class per family.
- D. Vegetables accepted between 9:00 a.m. to 12:00 noon Wednesday, August 6th.
- E. Leave 1-1.5" of stem on all root vegetables: Carrots, Beets, Onions, Radishes, etc. Leave ¼ -2" of stem on Tomatoes, Peppers, Squash, Cucumbers etc. depending on the size of the produce. Leave stems on Green Beans.

OPEN CLASS STILL EXHIBITS DEPARTMENT N

- F. Leave stems on all fruit: Apples, Strawberries, Raspberries.
- G. Tallest Dill Plant: Remove roots, wrap bottom with wet cloth and wrap with plastic wrap.
- H. You must specify whether your produce was greenhouse grown or garden grown, they will be judged accordingly.
- I. Youth (17 or younger) entries are welcome and will be judged separately. The same rules will apply.

POINTS OF JUDGING

- 1. Entries will be judged on uniformity, trueness of type, freedom from defects and good **edible qualities**.

Classes:

- | | |
|------------------------------|--------------------------|
| 1. Honey | a. Head Lettuce (1 head) |
| a. Any kind | b. Leaf Lettuce (1 head) |
| 2. Eggs | |
| a. White (6) | |
| b. Brown (6) | |
| c. Colored (6) | |
| 3. Beets | |
| 4. Carrots | |
| 5. Cabbage (1 head) | |
| a. Red Cabbage | |
| b. Green Cabbage | |
| 6. Cauliflower (1 head) | |
| 7. Tomatoes | |
| a. Ripe Tomatoes (4) | |
| b. Ripe Cherry Tomatoes (4) | |
| c. Green Tomatoes (4) | |
| d. Green Cherry Tomatoes (4) | |
| 8. Squash | |
| a. Zucchini Squash | |
| b. Spaghetti Squash | |
| c. CrookNeck Squash | |
| 9. Pumpkin (1) | |
| 10. Green Beans (4) | |
| 11. Yellow Beans (4) | |
| 12. Turnips (4) | |
| 13. Cucumbers | |
| a. Slicing Cucumbers (3) | |
| b. Pickling Cucumbers (3) | |
| 14. Peas (4) | |
| 15. Sugar Peas (4) | |
| 16. Lettuce | |
| | 17. Peppers |
| | a. Green Peppers (2) |
| | b. Banana Peppers (4) |
| | c. Jalapeno Peppers (4) |
| | 18. Onions |
| | a. Red Onions (4) |
| | b. Green Onions (4) |
| | c. Yellow Onions (4) |
| | d. White Onions (4) |
| | 19. Radishes (4) |
| | 20. Swiss Chard (4) |
| | 21. Spinach (4) |
| | 22. Broccoli (1 head) |
| | 23. Rhubarb (4 stalks) |
| | 24. Herbs (1 bunch) |
| | 25. Potatoes |
| | a. Red (4) |
| | b. White (4) |
| | c. Yellow (4) |
| | 26. Apples (4) |
| | 27. Raspberries (4) |
| | 28. Strawberries (4) |
| | 29. Largest Specimen |
| | a. Carrots |
| | b. Beets |
| | c. Zucchini |
| | d. Potatoes |
| | 30. Miscellaneous |

DIVISION X – FLOWERS COMMITTEE

Dawn CorbettChairman
Vivien Mendenhall.....Co-Chairman

RULES

- A. Flowers will be accepted from 9:00 a.m. until 12:00 p.m. on Wednesday, August, 6th.

OPEN CLASS STILL EXHIBITS DEPARTMENT N

- B. All flowers must be washed and free from dirt. It is suggested to cut most flowers a day before the show and store them in deep water in a cool place. The committee reserves the right to remove wilted or damaged flowers at any time. 1 Stem per flower unless otherwise noted in the class.
- C. Display containers will be furnished. All entries must be the work of the exhibitor.
- D. Youth (17 or younger) entries are welcome and will be judged separately. Classes are the same as adults.
- E. Entries must be claimed Monday, August 11th between 10:00 a.m. and 1:00 p.m.

Classes:

- | | |
|-------------------------------|-------------------------------|
| 1. Bouquet/Flower Arrangement | 15. Patio Planter |
| 2. Calendula (3) | 16. Perennial (1) |
| 3. Coneflower (3) | 17. Petunia dark color (3) |
| 4. Cosmos (3) | 18. Petunia double (3) |
| 5. Dahlias | 19. Petunia light colored (3) |
| 6. Daisy (3) | 20. Petunia variegated (3) |
| 7. Fairy Garden | 21. Roses (1) |
| 8. Gaillardia (3) | 22. Snapdragons (3 any color) |
| 9. House Plants | 23. Succulent |
| 10. Hydrangea (1) | 24. Sunflowers any color (1) |
| 11. Lily (1) | 25. Sunflowers Yellow (1) |
| 12. Marigolds large (3) | 26. Zinnias |
| 13. Marigolds small (3) | 27. Red/White/Blue |
| 14. Pansies (3) | 28. Miscellaneous |

CARIBOU COUNTY FAIR & RODEO

JACKPOT TEAM ROPING

Monday, August 4, 2025

5:30 p.m.

COMMITTEE

Cody Thompson.....Board Member
709-8144

- **#3 and under Buckle Roping**
- **Pick one draw two \$100 per person**
- **#10 Saddle Roping**
- **Pick one draw two \$150 per person**
- **Capped 6+ heeler**

Contractor..... Load Em in the Dark
Chris Freed (208) 251-3170



An illustration of a cowboy on a blue horse in a rodeo arena at sunset. The cowboy is wearing a brown hat, a red and white plaid shirt, and blue jeans. He is riding a blue horse with a white blaze on its face. In the background, there are other horses and riders, and a crowd of spectators in the stands. The sky is filled with large, orange and yellow clouds, and the sun is setting behind the horizon. The overall scene is dynamic and captures the spirit of a rodeo event.

JACKPOT

Team Roping

AUGUST 4, 2025

5:30 PM

GRACE FAIRGROUNDS

FREE ADMISSION



OPEN HORSE
Show

REGISTRATION NOW OPEN



CARIBOU COUNTY FAIR

★ PET SHOW ★

Wednesday 6th, 2025

Under the Big Top

Registration at 10am

Pet Show starts at 11am

CATEGORIES

- Best Tricks
- Best Cartoon Duo
- Most Naturally Colorful
- Biggest
- Smallest



RACING THE FAIR

August 9th, 2025
Grace, Idaho
7:30 AM

FOLLOW @RACINGTHEFAIR



TUESDAY NIGHT SPONSOR





Rodeo

NIGHT

AUGUST 5th

7:30 PM

Caribou County Fair Grounds

Adults - \$15.00

Kids (6-12 yrs) - \$8.00



WEDNESDAY NIGHT SPONSOR



In August 2021, county-owned Caribou Memorial Hospital transitioned to a non-profit 501(c)(3) entity called Caribou Medical Center. The community-owned critical access hospital is located at 300 South 3rd West in Soda Springs, Idaho. CMC is governed by a board of volunteers located within Caribou County. Services include an Emergency Department, with 24/7 physician coverage, full radiology and clinical laboratory services, outpatient services, including wound care, ICU/CCU and inpatient beds, including “swing beds”. Below is a list of services currently available at Caribou Medical Center.

24 Hour ER
Level IV trauma certified
Obstetrics
Family Birth Center
OB/GYN
Anesthesia
Admissions and Billing
Pharmacy
Part D
304B
Inpatient Care
Intensive Care Unit
Clinical Laboratory
Diagnostic Imaging
CT
Nuclear Medicine
MRI
Ultrasound
X Ray

Physician Clinics
Dr. Franson
Dr. Weber
Dr. Housley
Brett Smith PA-C
Aaron Hobbs, FNP
Heidi Walker, PA
Visiting Specialty Providers/
Surgery
Orthopedics
Shoulder
Back
Total Joint
General Surgery
Oncology
Cardiology
Vascular Surgery
Dermatology
Podiatry
Urology
Ear, Nose, and Throat
OB/GYN

Intensive/Cardiac Care Unit
Post-Acute Care “Swing Bed”
In and Outpatient Surgery
Endoscopy
Laparoscopy
Tele-Medicine and Tele-Education
Psychiatrics
Burn
Stroke
ICU
Home Sleep Studies
Sleep Apnea
Social Service and Living Will Assistance
Outpatient Services
Injections
IV's
EKG's
Ankle Brachial Index (AV)
Chemotherapy
Industrial Screening

Physical Therapy
Occupational Therapy
Speech Therapy
Wound Care
Dressing Changes
Case Management
Chronic Care Management
Community Education
CPR/AED
Prenatal Classes
School In-services
Dietary and Diabetic Education
Health Information and Medical Records



Rodeo

NIGHT

AUGUST 6th

7:30 PM

Caribou County Fair Grounds

Adults - \$15.00

Kids (6-12 yrs) - \$8.00

THURSDAY NIGHT
SPONSOR



★ THE ★ GEM VALLEY STAMPEDE

AUG 7, 2025
7:00PM



A BENEFIT FOR THE CARIBOU COUNTY
CHILDREN'S RELIEF FOUNDATION

PRIZE PROVIDED BY: VICKERS

FRIDAY NIGHT
SPONSOR

KEEPING IT SIMPLE IN SODA SPRINGS



210 W 2nd S. Soda Springs, ID.

(208) 547-4344

www.caribouford.com



**WARRANTY
FOREVER!**



ATV RODEO



IN THE ARENA
7:30 PM

**AUG 8,
2025**

SATURDAY NIGHT SPONSOR



Simplot



Bringing Earth's
Resources to Life



Simplot



OCTANE ADDICATIONS FREESTLYE MOTORCYCLES

ADULTS \$15 | 6-12YRS \$8

AUGUST 9, 2025

7:30 PM

OUR SPONSORS

NIGHT SPONSORS



PLATINUM SPONSORS

Arctic
Circle

THANK YOU FOR SUPPORTING THE
CARIBOU COUNTY FAIR & RODEO

PLATINUM SPONSORS



THANK YOU FOR SUPPORTING THE
CARIBOU COUNTY FAIR & RODEO

PLATiNUM SPONSORS



THANK YOU FOR SUPPORTING THE
CARIBOU COUNTY FAIR & RODEO

PLATINUM SPONSORS



TIMBERMINE

— STEAKHOUSE —

THANK YOU FOR SUPPORTING THE
CARIBOU COUNTY FAIR & RODEO

PLATINUM SPONSORS



THANK YOU FOR SUPPORTING THE
CARIBOU COUNTY FAIR & RODEO

PLATINUM SPONSORS



THANK YOU FOR SUPPORTING THE
CARIBOU COUNTY FAIR & RODEO

GOLD SPONSORS



THANK YOU FOR SUPPORTING THE
CARIBOU COUNTY FAIR & RODEO

GOLD SPONSORS



THANK YOU FOR SUPPORTING THE
CARIBOU COUNTY FAIR & RODEO

GOLD SPONSORS



Bear River Electric

Industrial ↪ Commercial ↪ Residential ↪ Agricultural

THANK YOU FOR SUPPORTING THE
CARIBOU COUNTY FAIR & RODEO

GOLD SPONSORS

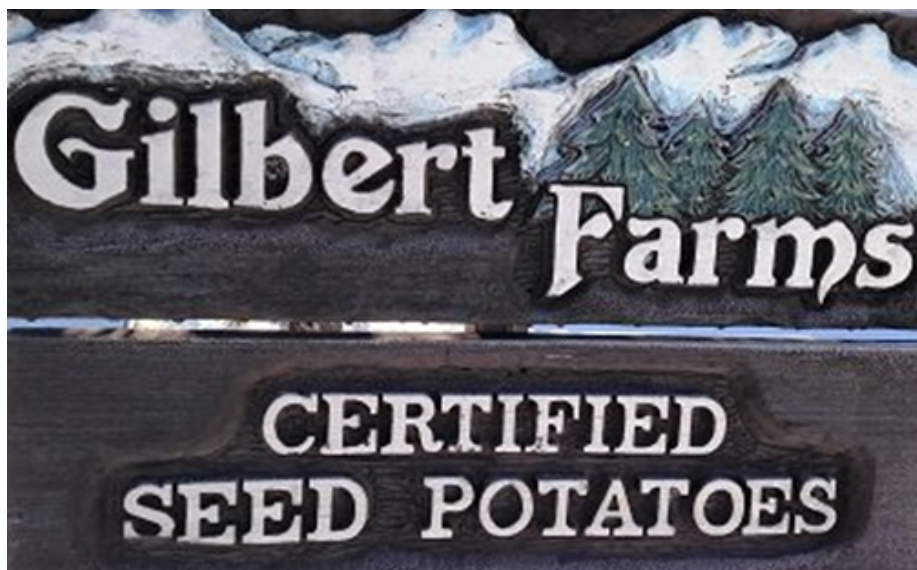

THANK YOU FOR SUPPORTING THE
CARIBOU COUNTY FAIR & RODEO

SPONSORS

SILVER

STODDARD FARMS

GIBBS FARMS

HANNAN HEATING & PLUMBING

KIEWIT

LONDON DRUG

CANYON CREEK DENTAL

IRELAND BANK

CONRAD & BISCHOFF

MATHEWS FARMS

MOUNTAIN WEST EQUIPMENT

SCOULAR COMPANY

WHISKEY CREEK RANCH

WILLIAMS ENERGY

J2 CUSTOM MEATS

J. HARRIS WELDING

THANK YOU FOR SUPPORTING THE
CARIBOU COUNTY FAIR & RODEO

SPONSORS

BRONZE

SODA SMILES

BONNEVILLE INDUSTRIAL SUPPLY COMPANY

ABC PRESCHOOL

PERK'S ELECTRIC

CENTURY EQUIPMENT

HATCH FARMS

KNOX FARM

CUSTOM IRON

THANK YOU FOR SUPPORTING THE
CARIBOU COUNTY FAIR & RODEO

**THANK YOU FOR
SUPPORTING YOUR LOCAL
CARIBOU COUNTY FAIR & RODEO**



WWW.CARIBOUCOUNTYFAIR.COM